Historic, archived document

Do not assume content reflects current scientific knowledge, policies, or practices.

62.73

LIBRARY
U.S. Department of Agriculture

DINGEE ROSES

1922 NEW GUIDE TO ROSE CULTURE 1850

THE DINGEE & CONARD CO.
WEST GROVE PA
ESTABLISHED 1850
THE LEADING ROSE GROWERS
OF AMERICA

Grand New Rose "Columbia"

Not since the introduction of the glorious Rose, American Beauty, have we been so impressed with any Rose as we have been with "Columbia." A hybrid tea of wonderful blooming qualities; as free a bloomer as any tea Rose; blooms all the time. Almost thornless. Wonderful strong shoots four feet or more in length, each producing a magnificent bloom, often measuring six inches across the open flower. Color a deep peach pink, deepening into a glowing pink, a perfect color. The fragrance is beyond description, sweeter than an American Beauty. After a thorough trial we heartily recommend it as a great outdoor Rose. Hardy as an oak, thrives in any location, strong grower and soon makes a great display. One of the most exquisite Roses for cutting we have ever seen; produces handsome buds, on long, stiff stems well above the foliage. Foliage is a dark green and does not seem to be affected with disease or troubled with insects; on account of its strong growth, it seems to be able to ward both off, thus making it one of the most popular outdoor Roses. Don't fail to include one at least in your order; you will never regret it. **Price of own root plants: First size, 30c each; 4 for $1.00, postpaid; two-year-old plants, 90c each, by express, by Parcel Post, $1.00 each, with soil on roots same as by express. Large specimen plants from 6-inch pots, $1.25 each, by express, at purchaser's expense.**

Paul's Scarlet Climber

Illustrated in Natural Color on Front Cover

Vivid scarlet shaded slightly crimson, but almost a flaming scarlet, a most pleasing and striking color. Makes a brilliant display for a long time in the garden. The petals do not fade like many climbing Roses, but retain their bright color, and remains in bloom for from two to four weeks. The Rose received the gold medal and cup for the best Climbing Rose at the National Rose Society's exhibit.

At The Rose Society's Test Garden

at Arlington, D. C. conducted by and in conjunction with the Agriculture Department at Washington where the American Rose Society held their annual meeting last spring the most prominent and attracted more attention than any other was Paul's Scarlet Climber. Two specimens trained to trelles made a wonderful show, while two that had been kept pruned as a bush Rose were magnificent specimens, covered with their bright handsome full double blooms. At that time they had been in bloom some two weeks and were still the bright color while many more buds had not opened.

President S. S. Pennock, Society of American Florists, reports from the Bagatelle Gardens, Paris, where he was one of the judges at the Rose gardens which is as follows:

"In the climbers Paul's Scarlet Climber stood out in the garden by far the best among the climbers and they said that it had been in bloom for over two weeks, was still in fine shape and attracted the public probably more than any other one rose in the gardens. There were several plants of Paul's Scarlet Climber, and one group of four plants, trained up in pyramid shape, made a wonderful show. This is rather an attractive way to train Climbers, especially where they are as free bloomers as Paul's Scarlet Climber, which presented almost a solid, vivid red mass."

A good strong grower and soon makes a good display. Foliage good and free from mildew and diseases, as well as insects.

These sterling qualities will soon win for it a reputation far beyond that enjoyed at one time by the old Crimson Rambler. After done blooming its bright foliage will make it a most desirable rose.

Price of strong first size plants from 2½ inch pots, 30c each; 4 for $1.00 postpaid; two-year-old plants, 90c each; $9.00 per dozen by express at purchaser's expense or $1.00 each; $10.00 dozen by parcel post prepaid with soil on the roots same as by express. Large specimen plants by express, $1.50 each. All plants grown on their own roots.

1850 "Dingee Roses" 1922

Famous for More Than a Generation

The Great Rose Charles Dingee

"An Enviable Record"

A record to be proud of but that sometimes signifies little to the average buyer, nevertheless it is more than idle words. It means that any firm that has been in one line of business continuously for that time is one that is dependable, one that you can feel entirely safe in sending your order to. If it were not so we could not continue. A reputation that has required a lifetime to be built can very easily be lost through carelessness, but the Founder of this business, Charles Dingee, has left to his associates in the business an inheritance far more valuable than dollars and cents; the training necessary to carry on this business in the manner by which he built up the reputation now enjoyed by us, and it is the purpose of the present management to adhere strictly to the principles established by the Founder, and to maintain the high quality of the goods sold. Roses grown on their Own Roots has been the foundation stone upon which has been built this reputation and we still are Leaders in that line.

Since 1850, when this business of Rose growing was established by the Founder, Charles Dingee, we have produced millions of plants of every description for the amateur grower and private gardens, and hence the name "Dingee" is associated with the best in Roses and Plants the world over.

Our motto in this lifetime in a business has been an honest dollar's worth of good goods for every dollar sent us. We are all human and will sometimes make mistakes, but when one is made in filling your order, write us and we always endeavor to adjust them to the best of our ability. No matter how large or small your order is, it receives the same careful attention.

We solicit your order because of the assurance that it will be filled right. We have been, and expect to be, in business too long to knowingly make of you a dissatisfied customer.

The Dingee & Conard Co.
West Grove, Pennsylvania

When Buying Roses

take this fact into consideration and purchase only such plants as are grown on their own roots, and the ones offered in this book are so grown with a few exceptions, which you will note are so mentioned. Some times these own root plants may seem small as compared to a budded plant, but don't be discouraged, wait until the plant has become accustomed to new conditions and it will soon produce a plant to be desired, as mighty Oaks from little acorns grow, and always remember that you purchase only the beginning, and will soon become worth many times the price paid. The best is none too good in the plant line and

Purchase from a Reliable House

one making a specialty of doing one thing well. Rose growing has been and still is the one thing in which we excel, having made it a lifetime study of growing the best for the amateur grower. Having been in business since 1850 means more than can be expressed in a few words. It means that you need not hesitate to send us your order, knowing that we could not remain in a National Mail Order Business unless we have done and expect to continue to do a honorable business, sending full dollar's worth for every dollar sent us. It means your order will be filled right.

Our Guarantee Is

that each and every order will be delivered anywhere in the United States in good growing condition or we will refill the order free of charge. We, however, do not guarantee that every plant, bulb or seed that we send out will grow or produce a crop or bloom, as this is absolutely beyond our control or do we guarantee that every plant bulb or seed will be true to name, as there are so many chances of the stock getting mixed, but when such mistakes occur we willingly try to remedy them.

The Rose "Queen of Flowers"

The Rose has always been known as the Queen of Flowers and deservedly so, as no flower can excel it in beauty of form, magnificence of coloring or fragrance of its petals. So plant a Rose and enjoy each and every season the pleasure, that you have never realized was to be had from a small amount expended for them, as they repay you many times in the satisfaction of having them bloom around you. When in doubt about the right sort to purchase, write us and we will cheerfully recommend the ones best suited for each and every purpose.

How to Grow "Dingee Roses"

All Dingee Roses are propagated under such favorable conditions that our shibboleth, "Dingee Roses Go and Grow Everywhere," is literally true; but common sense tells us that certain kinds of Roses thrive better in some localities than in others. We have tried to indicate as nearly as possible, in connection with the different classes of Roses, the section of the country in which each will thrive to its full perfection with the least amount of protection.

Preparation of Beds

The way to get the best results from Roses when planted in beds is to make a trench to a depth of 15 to 18 inches, that is, the soil should be removed to that depth, well pulverized and mixed with from one-third to one-fourth its bulk with well-rotted animal manure, cow stable manure preferable where it can be obtained. Before filling in the bed it is well to put in some material for drainage, such as soft coal cinders, broken crockery or stones, not too large. Then return the soil to the trench, and when returned it should stand from 3 to 4 inches higher than the surrounding ground, as it will quickly settle below the surface. It is necessary to do this in order that rainwater will drain quickly away from the bed. If, however, the soil you remove from the trench is not the best Rose soil, as the best kind of soil for Roses is a clayey loam; if your soil does not contain this, it can be improved by mixing in sods from the roadside or fields; but if your soil is too heavy, it should be lightened with a portion of sand. The soil, before returning to the trench, should be well pulverized, that is, make it as fine as possible, and also the manure should be pulverized and not left in chunks if you wish to obtain the best results. The selection of your bed is a very important matter. Roses thrive best where they can secure all the sun possible; that is, do not plant them close to trees or shrubbery, as the roots of these extend farther than the branches. Select, if possible, an open situation, where the plants will receive plenty of air and sunshine. It is not, however, necessary that they should receive sunshine the entire day. A southeastern exposure is an ideal one. They will, however, do well in other locations if given the necessary care. Roses do better if they are watered in the morning.

Fertilizer

This is a question we are frequently requested to answer. Animal manure from one to two years old, where it can be obtained, is the best. Cow manure is generally preferred, and can be used in fresh condition. Horse manure when new is very heating and should not be used while in this condition, except as a winter mulch. Hog, sheep and chicken manure are also very helpful. The last two, however, should be used sparingly. Ground bone is beneficial, but should be secured as fine as possible, and it should be used sparingly. The best method is sprinkling a portion over the bed until the ground is entirely covered, then with the use of a fork it can be dug into the soil and thoroughly mixed. Air slaked lime is also beneficial, about a cupful to a plant scattered on the surface in early spring and midsummer. A mulching of cow stable manure is very beneficial during the growing season. It helps to retain the moisture during the dry season, as well as a food for the roots.

Planting

As soon as the plants are received it is best to immediately plant, yet if it is impossible to do this the plant should be placed in a cellar or moderately warm place and protected from the sun. Set them upright to admit the free circulation of air. When you receive them they will be wrapped in Sphagnum Moss, which should be removed before planting, as it is used only for protection. Water freely from time to time. The roots should be covered with soil or burlap and never allowed to become dry. Soaking the roots in lukewarm water or thin mud for an hour or two before planting to restore their vitality is beneficial. Do not set the plants too shallow. They should be planted deeper than they were growing in the pots before shipping. This can easily be determined by an examination of the plant. The roots of the plants should be spread out and not cramped. If you receive them with the soil on the roots in which they have been growing, do not remove this soil. Give them as near a natural position as possible. Use plenty of water after planting and shade for a few days, if the sun is hot, with newspaper or similar material, and if the season is a dry one an occasional watering will be beneficial. The best time to plant Roses such as we send out, being pot-grown, own-root stock, is in early spring. This refers entirely to pot-grown plants and not dormant plants. By dormant plants we mean field-grown; that is, lifted from the field and have not made any growth whatever. Such plants as these should be set out earlier than pot-grown plants.

Pruning

As a rule, the Roses that we send out do not need any pruning, being pot-grown plants. However, if the bushes are more spreading than is desired, it does not injure the plant any to prune it back. This applies only to the pot-grown plants. Pruning can be done at any season of the year with a certain class of Roses, but it is a matter to be governed by the judgment of the possessor of the plants. The best time for pruning is early spring, just before they begin to break at the eyes. Then it is well to trim Roses back to about one-third to one-half the season's growth. The larger and heavier the growth the more it should be trimmed.

Winter Protection

The protection necessary to keep Roses safely through the winter months depends entirely upon the character of the plant and the location. For such Roses as the Hybrid Perpetuals, Rugosas, Harrison's Yellow, etc., very little protection, if any, is necessary in any climate, yet it is beneficial in the cold latitudes of the North to give them protection of strawy horse stable manure after the first hard freeze. The soil itself is a good protection. When

protecting the Teas and Hybrid Teas it is a good plan to mound the earth about each plant, or use clean sand about six inches deep, then fill in between the mounds with strawy stable manure, the coarser the better. The uncovered tops may be tied up with straw or burlap. We would not suggest the use of leaves, as oftentimes mice make their home there and destroy the plants through the winter. This protection should be gradually removed in March in the latitude of Philadelphia, or as soon as all danger of hard freezing is over. The tender Roses may also be wintered in boxes or pots of soil in a cool cellar or heeled in (the earth itself). Where you have a dirt floor two or three waterings will be required during the winter, just sufficient to prevent drying out.

Diseases and Insects

MILDEW—This disease very frequently attacks the foliage of Roses, especially the Crimson Rambler. It is shown by a grayish crinkling appearance of the leaves and usually occurs after a change in the temperature. It can be checked to a certain extent by sprinkling the leaves with powdered sulphur immediately after its appearance. If, however, this does not check it, dissolve one ounce of potassium sulphuret in two gallons of cold water and apply as a fine spray.

GREEN FLY OR APHIS—A green sucking insect which usually gathers in great numbers upon the tips of the new growth. A solution of tobacco made from tobacco insecticide soap, which you will find effered elsewhere in this book, will exterminate them.

The Rose Bug is a familiar insect, appears in the earliest summer, sometimes in great quantities, and is very troublesome. It is a very destructive insect and usually feeds upon the white petals, but is easily destroyed, especially in the early morning, when they will readily fall into a vessel containing kerosene.

MELROSINE—A new discovery for rose bugs said to be very good. Offered elsewhere.

BLACK SPOT—A fungous disease, appearing as its name indicates as a black spot upon the leaf, eventually turning yellow and falling. It rarely occurs in the early part of the season, and the Teas are almost, but not quite exempt from its ravages. The best preventive if your bushes have been troubled with it in the past is spraying in April with Bordeaux Mixture before the foliage has developed and not while the flowers are in bloom, because of the discoloration of the foliage.

HARDINESS—Hardiness in a Rose is a matter of which no one can speak with positive certainty, because the condition of the weather, as a rule, prescribes the hardiness of a plant, as quite frequently plants that have been out year after year will be winter-killed by unusual conditions.

FOR GROWING ROSES FOR CUT FLOWERS—In greenhouses, such as Killarneys, American Beauty, Bride, Bridesmaid Milady, Ophelia, My Maryland, Lady Hillingdon, Sunburst, Kaiserin Augusta Victoria. For outdoor growing for cut-flower purposes none is better adapted for this than the Cochets and Charles Dingee.

FOR CEMETERIES—The Souperts, Baby Ramblers and Memorial or Wichuraiana.

Terms, Guarantee and How We Ship

TERMS

Our terms are cash with order. Goods will be shipped C. O. D. if one-half of amount is remitted with order. Money may be sent at our risk by Post Office Order, Express Money Order, Bank Draft, Money (not stamps) in Registered Letter. We will be responsible for the safe carriage of money sent us by any of these ways, and, if lost, we will give full value. Stamps accepted for amounts less than $1.00. Canadian customers can remit by International Money Order on West Grove, Bank Draft or currency in Registered Letter. Canadian postage stamps have no value here.

Our Guarantee

We guarantee safe arrival of all goods, and if they do not arrive in that condition, advise us promptly. During the busy season, when it is necessary to do practically the entire business of the year in a period of a few weeks, it is a physical impossibility to answer each and every complaint promptly; but you need have no fear but what the matter will be attended to just as soon as we possibly can reach it, and anything that is not satisfactory will be made so.

It seems impossible not to make mistakes during the rush season, the right label may be attached to the wrong plant, but we believe the full value is always represented; in fact, we always endeavor to do better than your order calls for. It sometimes happens that a certain variety will run out, and in such cases we reserve the right to substitute another of the same color and of equal, if not better, value unless instructed to the contrary.

COMPLAINTS—When the goods reach you, if there is any complaint it must be made within ten days, otherwise we cannot entertain it.

How We Ship

The first size Roses and other plants such as Geraniums, Chrysanthemums, etc., are sent by parcel post prepaid at the prices quoted, soil removed from roots and wrapped in wax paper and damp moss, unless you desire soil left on the roots, when we make an additional charge of 1½c per plant on 12 plants or more and 2c per plant on less than 12 plants, to send by parcel post, or we will send by express at your expense without additional charge. The 2- and 3-year-old Roses and shrubs are sent by express at your expense, unless you desire to have them sent by parcel post with soil on their roots the same as if they were sent by express. We can send 50 pounds to the first and second zones and 20 pounds to the other zones.

Instructions for Ordering

PLEASE OBSERVE CAREFULLY—When ordering, please use the order sheet provided for that purpose whenever possible. Simply fill up the blanks giving the number and name of the varieties wanted, with size and price; we will understand.

ORDER EARLY—Many of our customers order early, and the plants are set aside; the earlier you order the better. We will book for delivery whenever you direct, or at the time we consider proper to plant such stock ordered.

PARCEL POST C. O. D.—If you desire your order, no matter how small, sent C. O. D. by parcel post we can do so at an additional cost of only 10 cents, provided one-half the amount of the order is sent in advance, and the small fee for the money order, which is 3 cents up to $2.50; 5 cents up to $5.00, making it much cheaper than by express, as you have no express charges and additional charge for returning money.

CANADIAN CUSTOMERS—Canadian laws prohibit sending dormant Roses or Shrubs into Canada except from March 15 to May 15, and from October 7 to December 7. All other goods, including our pot-grown Roses, from 3½-inch pots and smaller, grown under glass, are admitted at any time.

FOREIGN ORDERS—Twenty-five per cent extra should be added to orders going outside the United States proper to pay extra cost of packing and postage. To countries with which we have a parcel post, goods can be sent by mail.

Complete Index of Roses Offered

The demand for two-year-old Roses has reached enormous proportions, for the reason that they make a fine appearance and yield an abundance of splendid flowers at once. Our two-year-old Roses are all pot-grown. **We guarantee safe delivery of all goods to any post office or express office in the United States.**

On this and the three pages following we give a complete alphabetical list of all the Roses offered in this book, showing the class to which they belong, the page on which they are described, and the price of each.

Abbreviations Used: Tea, Everblooming Teas; H. T., Hybrid Teas; B. C., Bourbon, Bengal and China; H. P., Hardy Hybrid Perpetua's; C. T., Climbing Teas; C. N., Climbing Noisette; H. C., Hardy Climbing; M., Moss; T. P., Tea Polyantha; P., Polyantha, or Fairy; Rug., Rugosa; W., Wichuraiana, or Memorial; Rug., Hybrid Rugosa; C. H. T., Climbing Hybrid Teas; N., Noisette.

Varieties	Class	1st size Cents	2-year Cents	Page
Agrippina	B.C.	25	75	30
Alberic Barbier	H.C.	25	75	35
Allex. Hill Gray	Tea	35	90	13
Allister Stella Gray	C.T.	25	75	42
America	C.T.	25	75	42
American Beauty	H.T.	35	95	34
American Legion	H.T.	50	1.25	9
American Pillar	H.C.	25	75	39
Anna de Diesbach	H.P.	30	85	31
Anny Muller	P.	20	65	28
Antonie Revoire	H.T.	30	85	14
Antonie Verdier	H.T.	30	85	14
Appoline	B.C.	25	75	30
Archduke Charles	B.C.	25	75	30
Augustine Guinoisseau	H.T.	30	85	18
Aurora	H.T.	30	85	14
Aviateur Bleriot	H.C.	25	75	37
Baby Doll	P.	25	65	29
Baby Tausendschon	P.	20	65	28
Baltimore Bell	H.C.	25	75	42
Baroness Rothschild	H.P.		1.25	31
Beau Carmine	B.C.	25	75	30
Beauty of Stapleford	H.T.	30	85	18
Bessie Brown	H.T.	30	85	14
Betty	H.T.	30	85	14
Birdie Blye	H.C.	25	75	38
Black Prince	H.P.	30	85	33
Blanche Moreau	M.	20	75	29
Blue Rose	H.C.	25	75	37
Blumenschmidt	Tea	25	75	25
Bon Silene	Tea	25	75	25
Bordeaux	H.C.	25	75	37
Bougere	Tea	25	75	25
Boule de Niege	H.P.	30	85	31
Bourbon Queen	B.C.	25	75	30
Bridesmaid	Tea	25	75	25
British Queen	H.T.	30	85	14
Burbank	Tea	25	75	25
Captain Hayward	H.P.	35	85	31
Catherine Mermet	Tea	25	75	26
Champion of the World	B.C.	25	75	30
Charles Dingee	Tea	30	75	58
Cherokee		25	85	30
Chrissie MacKellar	H.T.	35	90	13
Christine Wright	H.C.	25	75	37
Chromatella	C.T.	25	75	42
Clara Watson	H.T.	30	85	14
Climbing American Beauty	H.C.	30	85	36
Climbing Bridesmaid	C.T.	25	75	42
Climbing Cecile Brunner	C.T.	25	75	42
Climb. Clotilde Soupert	C.T.	25	75	40
Climb. Col. R. S. Williamson	C.H.T.	25	75	41
Climbing Crimson Baby Rambler	H.C.	25	75	40
Climbing Devoniensis	C.T.	25	75	42
Climbing Frau Karl Dreischki	C.H.P.	35	95	39
Climbing Gruss an Teplitz	C.H.T.	25	75	41
Climbing Killarney	H.T.	25	75	40
Climbing Lady Ashtown		25	75	40
Climb. Lady Hillingdon	C.H.T.	50	1.50	40
Climbing Mad Jules Grolez	C.H.T.	25	75	41
Climbing Malmaison	C.T.	25	75	42
Climbing Marie Guillot	C.T.	25	75	42
Climbing Meteor	C.H.T.	25	75	41
Climb. My Maryland	C.H.T.		1.00	40
Climb. Papa Gontier	C.H.T.	25	75	41
Climbing Pink Maman Cochet	C.H.T.	25	75	40
Climb. Perle Des Jardins	C.T.	25	75	42
Climbing Virginia R. Coxe		25	75	34
Climbing White Killarney	C.H.T.	25	75	40
Climb. W. Maman Cochet	C.T.	25	75	42
Climbing White Pet	H.C.	25	75	37
Climbing Wootton	C.H.T.	25	75	40
Clio	H.P.	30	85	31
Clotilde Soupert	P.	25	65	28
Cloth of Gold	C.T.	25	75	42
Clumbia	H.T.	35	90	2
Col. R. S. Williamson	H.T.	30	85	19
Conrad Ferd. Meyer	Rug	20	75	30
Cornelia Cook	T.	25	75	27
Countess Clan William	H.T.	35	90	13
Couquette De Lyon	T.	25	75	26
Coquette Des Blanches	H.P.	30	85	31
Cramoisi Superior	B.C.	25	75	30
Crimson Baby Rambler	P.	20	65	28
Crimson Maman Cochet	H.T.	30	85	58
Crimson Queen	H.T.	30	85	15
Crimson Rambler	H.C.	25	75	38
Crusader	H.T.	40	1.25	11
Dean Hole	H.T.	30	85	15
Debutante	W.	20	65	36
Dinsmore	H.P.	30	85	33
Dorothy Perkins	H.C.	25	75	39
Double White Baby Rambler	P.	20	65	28
Douglas	B.C.	25	75	30
Dr. Van Fleet	H.C.	25	75	38
Duchess of Albany	H.T.	30	85	18
Duchess de Brabant	T.	25	75	26
Duchess of Sutherland	H.P.	30	85	33
Duke of Edinburg	H.P.	30	85	31
Earl of Dufferin	H.P.	30	85	33
Ecarlate	H.T.	30	85	22
Edgar M. Burnett	H.T.	30	85	15
Edward Mawley	H.T.	30	85	15
Elizabeth Rowe	M.	20	75	29
Empress of China	H.C.	25	75	39
Empress of India	H.P.	30	85	33
Enfant de Lyon	T.	25	75	26
Erna Teschendorf	P.	20	65	28
Etoile de France	H.T.	30	85	15
Etoile de Lyon	T.	25	75	25
Eugene Furst	H.P.	30	85	33
Excelsa	H.C.	25	75	39
Farben Konigen	H.T.	30	85	21
Farquhar	W.	20	65	36
Florence Forrester	H.T.	30	85	24
Florence Pemberton	H.T.	30	85	15
Flower of Fairfield	H.C.	25	75	38
Fortune's Double Yellow	C.T.	25	75	42
Francis Scott Key	H.T.	30	85	16
Francois Levet	H.P.	30	85	31
Frank W. Dunlop	H.T.	35	90	11
Frau Karl Druschki	H.P.	35	95	34
Freiherr Von Marschall	T.	25	75	26
F. R. Patzer	H.T.	30	85	16
Gainsborough	H.C.	25	75	37
Gardenia	W.	20	65	36
General Arnold Jansen	H.T.	30	85	23
General De Tartas	T.	25	75	27
General Jacqueminot	H.P.	30	85	31
General McArthur	H.T.	30	85	16
George Ahrends	H.P.	35	95	26
George Elger	P.	20	65	28
George C. Waud	H.T.	30	85	15
George Dickson	H.T.	35	90	9
Giant of Battles	H.P.	30	85	33
Gladys Holland	H.T.	35	90	12
Gloire de Dijon	C.T.	25	75	42
Gloire de Margottin	H.P.	30	85	31
Gloire Lyonnaise	H.P.	30	85	32
Golden Gate	T.	25	75	27
Golden Ophelia	H.T.	35	1.00	11
Goldfinch	H.C.	25	75	38
Gold of Ophir	C.T.	25	75	42
Gorgeous	H.T.	40	1.25	25
Green Rose	B.C.	20	75	29
Greville	H.C.	25	75	28
Gruss an Auchen	P.	20	65	28
Gruss an Teplitz	H.T.	30	85	23
Hadley	H.T.	30	85	19
Harry Kirk	H.T.	30	85	21
Harrison's Yellow Rose			1.25	30
H. D. M. Barton		35	1.00	10
Heinrich Munch	H.P.	30	85	33
Helen Cambier	H.T.	30	85	18
Helen Gould	H.T.	30	85	3
Henri Martin	M.	20	75	29
Herzogin Maria Antoinette	H.T.	30	85	21
Hermosa	B.C.	25	75	30
Hiawatha	H.C.	25	75	39
Hoosier Beauty	H.T.	30	85	16
Imp. Universal Favorite	W.	20	65	36
Isabella Sprunt	T.	25	75	26
Ivory	T.	25	75	25
James Sprunt	C.T.	25	75	42
J. B. Clark	H.P.	30	85	32
Jean Libaud	H.P.	30	85	33
Jersey Beauty	W.	20	65	36
John Hopper	H.P.	30	85	33
Jonkheer J. L. Mock	H.T.	30	85	17
Joseph Hill	H.T.	30	85	17
Jubilee	H.P.	30	85	33
Kaiserin Augusta Victoria	H.T.	30	85	18
Keystone	H.C.	25	75	37
Killarney Brilliant	H.T.	30	85	24
Killarney Pink	H.T.	30	85	21
Konigan Karola	H.T.	30	85	21
Lady Ashtown	H.T.	30	85	17
Lady Gay	H.C.	25	75	37
Lady Godiva	H.C.	25	75	38
Lady Hillingdon	T.	25	75	26
Lady Plymouth	T.	25	75	27
Lady Ursula	H.T.	30	85	17
Lamarque	C.T.	25	75	42
La Reine	H.P.	30	85	32
La Tosca	H.T.	30	85	18
Laurente Carle	H.T.	30	85	17
Lillian Moore	H.T.	35	90	11
Los Angeles	H.T.		1.50	12
Louis Philippe	B.C.	25	75	30
Louis Van Houtte	H.P.	30	85	33
Mad. Abel Chatenay	H.T.	30	85	19
Mad. Alfred Carriere	H.P.	30	85	33
Mad. Caroline Testout	H.T.	30	85	18
Mad. Charles Wood	H.P.	30	85	32
Mad. Collette Martinet	H.T.	35	90	13
Mad. de. Watteville	T.	25	75	27
Mad. Franzisca Kruger	T.	25	75	27
Mad. Jules Grolez	H.T.	30	85	18
Mad. Lambard	T.	25	75	27
Mad. Masson	H.P.	30	85	33

INDEX—Continued

Varieties	Class	1st size Cents	2-year Cents	Page
Mad. Paul Euler	H.T.	30	85	18
Mad. Pernet Ducher	H.T.	30	85	18
Mad. Plantier	H.P.	30	85	32
Mad. Ravary	H.T.	30	85	21
Mad. Schwaller	H.T.	30	85	18
Mad. Segond Weber	H.T.	30	85	19
Mad. Welche	T.	25	75	27
Magnafrano	H.T.	30	85	17
Magna Charta	H.P.	30	85	32
Maidens Blush	T.	25	75	27
Malmaison	B.C.	25	75	30
Marechal Niel	C.T.	25	75	42
Margaret Dickson	H.P.		1.25	32
Marie Guillot	T.	25	75	27
Marie Lambert	T.	25	75	27
Marie Pavie	P.	25	65	29
Marie Van Houtte	T.	25	75	27
Marshall P. Wilder	H.P.	30	85	33
Mary Countess of Ilchester	H.T.	30	85	17
Mary Washington	C.T.	25	75	42
Melody	H.T.	30	85	24
Meteor	H.T.	30	85	19
Migron	P.	25	75	29
Milady	H.T.	30	85	21
Minnehaha	H.C.	25	75	38
Miss Cynthia Ford	H.T.	35	90	13
Miss Wilmot	H.T.	35	85	11
Mlle. Cecile Brunner	P.	25	65	29
Mme. Eugene Marlitt	B.C.	25	75	30
Mme. Jenny Guillemot	H.T.	30	85	21
Mrs. Aaron Ward	H.T.	30	85	19
Mrs. Andrew Carnegie	H.T.	30	85	19
Mrs. A. R. Waddell	H.T.	30	85	24
Mrs. B. R. Cant	T.	25	75	27
Mrs. Charles Russell	H.T.	35	95	22
Mrs. Dudley Cross	H.T.	30	85	24
Mrs. E. T. Stotesbury	H.T.	50	1.10	10
Mrs. George Sawyer	T.	30	90	12
Mrs. Henry Winnet	H.T.	35	90	12
Mrs. Hugh Dickson	H.T.	35	90	13
Mrs. John Cook	H.T.	35	90	9
Mrs. John Laing	H.P.	30	85	32
Mrs. Robert Garrett	H.T.	30	85	17
Mrs. Robert Peary	H.C.	25	75	41
Mrs. R. G. Sharman-Crawford	H.P.	30	85	33
Mrs. Wm. Cutbush	P.	20	65	28
Mrs. Wakefield Christie-Miller	H.T.		1.00	13
My Maryland	H.T.	30	85	22
National Emblem	H.T.	30	85	16
Nathalia Bottner	H.T.	30	85	24
Nerissa	H.T.	35	90	13
New Century	Rug	20	75	30
Newport Fairy	H.C.	25	75	39
Northern Light	H.C.	25	75	39
Old Gold	H.T.	30	85	23
Olivia	H.T.	30	85	23
Ophelia	H.T.	30	85	24
Orleans	P.	20	65	28
Papa Gontier	T.	25	75	27
Paul Neyron	H.P.	30	85	33
Pauls Scarlet Climber	H.C.	30	90	3
Perle des Jardins	T.	25	75	27
Perle von Godesberg	H.T.	30	85	24
Perle D'Or	P.	25	65	29
Pharisaer	H.T.	30	85	21
Philadelphia Crimson Rambler	H.C.	25	75	38
Pilgram	H.T.	40	1.25	10
Pillar of Gold	C.T.	25	75	42
Pink American Beauty	H.P.	35	95	34
Pink Killarney	H.T.	30	85	21
Pink La France	H.T.	30	85	18
Pink Maman Cochet	Tea	25	75	58
Pink Rambler	H.C.	25	75	38
Pink Soupert	P.	25	65	28
Pom Pom	H.C.	25	75	39
Prairie Queen	H.C.	25	75	39
President Taft	H.T.	30	85	21
Premier	H.T.	35	1.25	12
Pride of Washington	H.C.	25	75	37
Prima Donna	H.T.	30	85	24
Prince of Bulgaria	H.T.	30	85	24
Prince E. C. d'Arenberg	H.T.	30	85	24
Princess Adelaide	M.	20	75	29
Princess Bonnie	T.	25	75	27
Prince C. de Rohan	H.P.	30	85	33
Queen's Scarlet	B.C.	25	75	30
Radiance	H.T.	30	85	23
Red La France	H.T.	30	85	18
Red Letter Day	H.T.	30	85	21
Red Maman Cochet	T.	30	85	58
Red Radiance	H.T.	30	85	17
Red Soupert	P.	25	65	28
Reine Marie Henriette	C.T.	25	75	42
Rena Robbins	H.T.	30	85	23
Reve D'Or	C.T.	25	75	42
Rhea Reid	H.T.	30	85	22
Richmond	H.T.	30	85	22
Robin Hood	H.T.	30	85	16
Rosa Rugosa Alba	Rug		65	30
Rosa Rugosa Ruba	Rug		65	30
Rosemary	H.T.	30	85	23
Safrano	T.	25	75	27
Seven Sisters	H.C.	25	75	39
Silver Moon	H.C.	25	75	39
Sir Thomas Lipton	Rug	20	75	30
Snowflake	T.	25	75	27
Solfaterre	C.T.	25	75	42
Soliel D'Or			1.25	30
Source D'Or	H.C.	25	75	38
Souv. de Pierre Notting	T.	25	75	26
Souv. de Pres. Carnot	H.T.	30	85	23
Striped La France	H.T.	30	85	18
Striped Reine Marie Henriette	C.T.	25	75	42
Sunburst	H.T.	30	85	22
Superba	H.C.	25	75	37
Sweetheart	W.	20	65	36
Tausendschon	H.C.	25	75	35
Tennessee Belle	H.C.	25	75	37
The Bride	T.	25	75	26
Thousand Beauties	H.C.	25	75	35
Triumphe de Pernet Pere	H.T.	30	85	24
Ulrich Brunner	H.P.	30	85	33
Veilchenblau	H.C.	25	75	37
Vick's Caprice	H.P.	30	85	33
Virdiflora	B.C.	20	75	29
Virginia R. Coxe	H.T.	30	85	23
Wellesley	H.T.	30	85	24
White Am. Beauty	H.P.	35	95	34
White Baby Rambler	P.	20	65	28
White Banksia	H.C.	25	75	37
White Bougere	T.	25	75	27
White Dorothy	H.C.	25	75	39
White Killarney	H.T.	30	85	21
White La France	H.T.	30	85	18
White Maman Cochet	H.C.	25	75	58
White Marechal Niel	C.T.	25	75	42
White Rambler	H.C.	25	75	38
White Soupert	P.	25	65	28
Wichuraiana	W.	20	65	36
Wm. Allen Richardson	C.T.	25	75	42
Wm. C. Eagan	W.	20	65	36
Wm. Notting	H.T.	30	85	18
Wm. R. Smith	T.	25	75	27
Winnie Davis	H.T.	30	85	23
Yellow Banksia	H.C.	25	75	37
Yellow Killarney	H.T.	30	85	21
Yellow La France	H.T.	30	85	18
Yellow Maman Cochet	T.	30	85	58
Yellow Rambler	H.C.	25	75	38
Yellow Soupert	P.	25	65	28
Zepherin Drouat	C.T.	25	75	42

General Index of Plants, Bulbs and Flower Seeds

Page

PLANTS AND BULBS.

Abelia Grandiflora....53
Althea....52
Amaryllis....46
Ampelopsis....55
Asparagus plumosus....46
Asparagus Sprengeri....46
Barberry....54
Bignonia grandiflora....55
Books....circular
Boston Ivy....55
Caladiums....46
Callas....49
Calycanthus....53
Cannas....44-45
Carnations....49
Chrysanthemums....43
Cinnamon Vine....55
Clematis, Climbing....55
Clematis, Stans, Dwarf....54
Coleus....46
Crinum....46
Cyclamen....46
Dahlias....47
Delphinum....50
Deutzia....52
Elaeagnus....54
English Ivy....55
Eulalias....54
Everblooming Hydrangea....52
Ferns....45
Forsythia....53
Fuchsia....49
Funkia....50
Geranimums....46
Gladiolus....48
Guava....49
Hardy Climbing Vines....55
Hardy Grasses....54
Hardy Perennials....50
Hibiscus....49-50
Honeysuckle (Bush)....53
Honeysuckles, Climbing....55
Hydrangea....52
Hydrangeas (pot)....49
Ipomoea....56
Iris....50
Ivy, Boston....55
Ivy, English....55
Jasminum....54
Kerria Japonica....54
Lemon....43
Lilac....52
Lillies, Japan....51
Lily of the Valley....46
Mock Orange....53
Orange, Otaheite....43
Peonies....51
Palms....49
Phlox....51
Privet....54
Roses....3-47
Rubber Plant....49
Rudbeckia....50
Salvia, Scarlet Sage....46
Snowball....53
Spanish Bayonet....50
Spirea....53
Sprayers....circular
Tamarix....53
Trumpet Creeper....55
Tuberoses....48
Viburnum....53
Vinca....46
Violets, Sweet....50
Virginia Creeper....55
Weeping Lantana....46
Weigela....53
Wistaria Magnifica....55
Yucca....50

FLOWER SEEDS.

Alyssum....57
Asters....56
Baby's Breath....57
Balsam....57
California Poppy....57
Campanula....57
Candytuft....57
Canterbury Bells....57
Carnation....57
Cardinal Climber....57
Castor Oil Bean....57
Celosia....57
Coleus....57
Convolvulus....57
Cosmos....57
Cypress Vine....57
Delphinuim....57
Digitalis....57
Eschscholtzia....57
Foxglove....57
Gourds, Ornamental....57
Gypsophila....57
Heliotrope....57
Hollyhock....57
Lady's Slipper (Balsam)....57
Larkspur....57
Lawn Grass....50
Marigold....57
Mignonette....57
Morning Glory....57
Nasturtium....57
Pansy....56
Papaver....57
Petunias....57
Perennial Peas....57
Phlox....57
Poppy....57
Salvia....57
Scarlet Sage....57
Shasta Daisy....57
Sweet Peas....56
Sweet William....57
Verbena....57
Wallflower....57
Zinnia....57

The Newer Varieties *of* American Roses

American Legion

The Roses listed on this and the four following pages comprise the best, latest and most beautiful productions of the famous Rosarians, and all lands have contributed to this collection. We have spared no expense or effort in securing them. We offer them only after a careful watching of the habits and adaptability for outdoor culture suitable for our climate. The first size plants are strong and sturdy, while the two-year-old plants are magnificent, strong bushes which will take hold immediately when planted, grow vigorously and bloom profusely. These are the largest and finest Roses ever sold, and are in keeping with the high quality which has made Dingee Roses famous the world over. All grown on their own roots. Not budded, except where noted, which is the usual kind secured in the new varieties. These are the best of the latest introductions, and have all proven to be just what they are represented. The stock of these new kinds is naturally limited, and orders are filled in rotation as they are received. We therefore suggest placing your order early.

Mrs. John Cook

Hybrid Tea—Of the Ophelia family which is almost sufficient recommendation to insure its popularity to American Rose loving public. Color a white suffused with delicate pink, sometimes being a flesh pink due to changing in season. Buds nicely formed expanding into a large cup shaped bloom. Strong grower and soon makes a big plant. Seems to thrive remarkably well in the open ground. Produces a wonderful quantity of handsome flowers. Hardy. **Price—Strong first size plants, 35c each; 3 for $1.00 postpaid; two-year-old plants, 90c each, by express; $1.00 each, by parcel post prepaid with soil on roots same as by express.**

American Legion

Hybrid Tea—An American production, having been produced by Edward Towill, Roslyn, Pa. The blooms of this rose the past season brought almost as much as the famous rose American Beauty and as it becomes better known we predict, it will be as popular as the color is such a pleasing shade of Cerise which it retains until all petals fall. Buds produced on long stiff stems well above the foliage and of immense size, long and pointed, opening full and double, a great producer. Foliage dark green free from diseases such as Black Spot, Mildew, etc. Awarded First Prize for a new rose in 1920. Silver Medal by the Penna. Horticulture Society and the International Rose Show of New York. Wonderful keeper thus making it an ideal rose for cutting. Equally good as a forcing rose or for outside, being absolutely hardy in all localities. **Price—First size plants, 50c each; 3 for $1.25 postpaid; two-year-old plants, $1.50 each; $15.00 per dozen by express. All grown on own roots.**

Gorgeous

Hybrid Tea — One of the most striking Roses in existence owing to the marvelous blending of colors. Deep orange yellow and heavily veined with reddish copper, the most charming and gorgeous coloring which has yet been attained in a Rose. Awarded Gold Medal by the National Rose Society. Flowers large and full, exquisitely formed and produced in marvelous profusion. Good grower and hardy. **Price — First size strong plants, 40c each; 2 for 75c postpaid; two-year-old plants, $1.25 each by express; $1.35 parcel post prepaid, with soil on the roots same as by express.**

GEORGE DICKSON (**Hybrid Tea**)—Magnificent large, full double blooms of velvety black scarlet crimson with back of petals veined with crimson maroon. Retains its shape and color remarkably well bothbefore and after cutting. Rich Tea Rose perfume; strong, robust growth. **Price of our own root plants: First size, 35c each; 3 for $1.00, postpaid; two-year-old plants, 90c each; $9.00 per dozen. Specimen plants, $1.25, by express.**

All Grown Own Roots

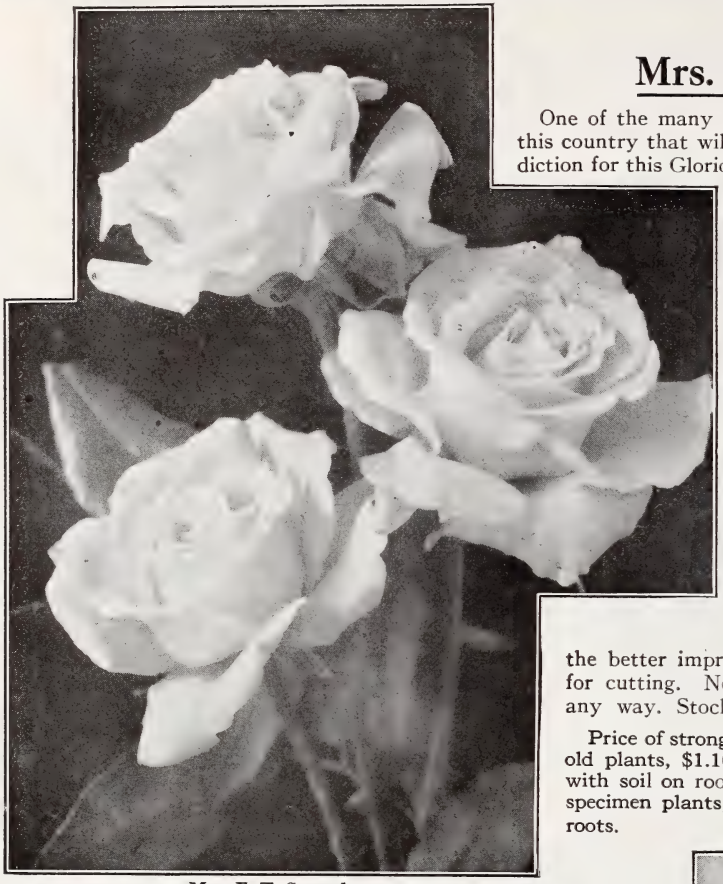

Mrs. E. T. Stotesbury

Mrs. E. T. Stotesbury

One of the many new varieties of Roses recently produced in this country that will soon become a popular favorite is our prediction for this Glorious Hybrid Tea. A cross between My Maryland, Jos. Hill and Milady. It has the desirable features of all and apparently none of the faults, retaining the magnificent bud of My Maryland and the double flower when fully opened of Milady, making it the most perfect rose we have ever seen. In its color lies one of its principal charms, being a soft silvery flesh pink, deepening towards the center to very deep pink, outer edges of the petals tinted silvery rose, making a combination found in so few. We have tried it thoroughly in the open ground, where it stands the winter without any protection and blooms continuously from early June until frost. Strong grower, producing the blooms on long stiff stems well above the foliage. Free from disease and insect pests. We offered it for the first time last season, and the more we see of it the better impressed we are with it. An excellent variety. for cutting. No condition of weather seems to effect it in any way. Stock is still limited.

Price of strong plants in first size, 50c each postpaid; 2-year-old plants, $1.10 each by express; $1.20 each by parcel–post with soil on roots, same as by express; still larger plants or specimen plants, $2.00 each by express. All grown on own roots.

Pilgrim

Hybrid Tea—This rose attracts attention wherever shown, owing to its size, color, shape, growth and fragrance. Size of the bud is enormous, produced on heavy stems of great length, opening up full and double and of great substance and ideal form. The color is a beautiful shade of bright rose pink with lighter shading on outer edges. Its highly Tea Rose fragrance recommends itself to all Rose lovers. Of strong sturdy heavy growth, producing blooms in great abundance throughout the entire season. Hardy everywhere. Price, strong first size plants, 40c each, 3 for $1.00 postpaid; two-year-old-plants, $1.25 each, $12.50 per dozen by express, by parcel post $1.35 with soil on roots same as by express, all grown on own roots.

H. D. M. Barton

Hybrid Tea—A grand bedding rose of the Gen. McArthur type. Strong grower. Hardy everywhere. Awarded Gold medal by the Irish Rose Society. Buds long and pointed, opening full and double, of a deep rich velvety crimson of good size. Price, first size plants, 35c each postpaid, 3 for $1.00; 2-year-old plants, $1.00 each by express collect, $1.10 by parcel post with soil on roots.

The Georgeous Bud of The "Pilgrim"

NEW ROSES—Continued.

Golden Ophelia

Hybrid Tea—A seedling from the favorite Ophelia which will at once commend itself to Rose lovers everywhere as no rose has won so much praise as Ophelia. In growth much like Ophelia but more sturdy, stiff stem, with closely set beautiful glossy foliage makes a wonderful bush. Buds and flowers of medium size and beautifully formed of a bright golden yellow. Hardy and a profuse bloomer. Very attractive. **Price first size plants 35c each, 3 for $1.00 postpaid; 2-year-old plants, $1.00 each, $10.00 per dozen by express, $1.10 by parcel post prepaid with soil on roots.**

Lillian Moore

The winner of the first prize at the Panama Pacific Exposition for the best new seeding Rose unknown at that time. Color, a deep pure Indian yellow, with slightly deeper centre, with long, pointed buds, produced on magnificent stems. Very free bloomer and a good, strong, vigorous grower.

MISS WILMOT—A very distinct, charming variety that is sure to please the most particular grower of Roses The color is a uniform, soft, sulphury cream, with a painted blush toward the edges. In shape and form this Rose is a model of perfection, every flower of perfect shape and formation and produced in a wonderful profusion. A magnificent garden variety.

Price—All Roses on this page, except where noted, first size plants, 35c each; 3 for $1.00, postpaid; two-year-old plants, 85c each, by express; $8.50 per dozen of one or more varieties; 90c each, by parcel post with soil on roots in which they are grown. Varieties marked * furnished in large specimen or star size at $1.25 each, by express only.

Frank W. Dunlop

Golden Ophelia

*Frank W. Dunlop

Hybrid Tea—At the New York Flower Show it won the Silver Medal for the best new pink rose and also had the distinction of being the finest rose shown there. The color is a most pleasing shade of soft pink, deepening towards the center. Bud perfect in form and substance, being long and pointed opening full and double. Produced in marvelous profusion on long stiff stems. Strong healthy grower, being absolutely free from disease of any kind. Hardy everywhere. A wonderful outdoor rose. **Price first size plants, 35c each, 3 for $1.00 postpaid; 2-year-old plants, 90c each, $9.00 per dozen by express, $1.00 each by parcel post prepaid with soil on their roots same as by express.**

*Crusader

Hybrid Tea—Color rich velvety crimson. Buds and blooms immense and of great substance, very full and double and the largest rose of its color we have yet seen. A big strong grower soon produces a rugged bush loaded with the finest blooms that can be grown. Foliage heavy and free from disease. Hardy and a profuse bloomer. **Price first size plants 40c each, 2 for 75c postpaid, 2-year-old plants, $1.25 each, $12.50 per dozen by express or $1.35 each by parcel post prepaid with soil on roots same as by express,**

NEW ROSES—Continued.

Los Angeles

Claimed by the introducer to be one of the finest Hybrid Tea Roses grown, and trials have substantiated his claim. Growth vigorous, producing in continued succession during growing season strong shoots, each one bearing an enormous flower of a luminous flame pink, toned with coral and shaded with translucent gold at the base of petal. Fragrant as an American Beauty. Buds handsomely long and pointed, while the beauty of form and ever increasing wealth of color is maintained until the last petal falls. Strong budded plants only. $1.50 each, by express. Stock limited.

Los Angeles

MRS. HENRY WINNETT—Remarkably strong grower, producing strong shoot, each one crowned with a magnificent bloom, well above the foliage, excellent for forcing and equally as good for outdoor growth, being extremely hardy. Foliage fine dark green and free from insects and disease. Color a bright shade of crimson, not quite as dark as Hadley, but not as light as Richmond, a color that has proven to be very popular, and we consider it one of the best crimson varieties. Buds long and well formed.

GLADYS HOLLAND Magnificent in form and size. Color buff, shaded orange, yellow, outside of petals, pearly peach, a combination of colors that produces an effect very hard to describe; free blooming and very vigorous grower. A very unique bloom.

Rose "Premier"

*Premier

(Hybrid Tea)—Never in our years of Rose growing have we been so impressed with any rose as we have with this one, in size, growth, sturdiness, health, fragrance and color. The blooms are immense, often measuring 5 and 6 inches across the open flower, buds long, full and pointed. Growth remarkable, being strong and sturdy, each bloom borne on heavy canes, almost thornless and 4 and 5 feet long. Foliage dark, glossy green, free from disease or insects. Color is deep rose pink, without shadings and retains its color in the open flower. Highly fragrant, Price, own root plants, first size 50c each; 3 for $1.25; two-year-old plants, $1.00 each, by express; $1.10 each, by parcel post prepaid, with soil on roots, same as by express. Stock limited.

*MRS. GEORGE SHAWYER (Tea Rose)—The color is very hard to describe, being a shade of brilliant clear rose or bright peach-pink. It is a wonderful grower and bloomer, producing great numbers of strong shoots, each tipped with a large handsome long pointed bud. These shoots form the stem, from 3 to 4 feet in length. The flowers are very large, well formed and full, petals of good substance. A very fine garden Rose, being perfectly hardy in any locality and free from insects and disease; also used very extensively as a forcing Rose.

Price—All Roses on this page, first size plants, 35c each; 3 for $1.00, postpaid; two-year-old plants, 90c each, by express; $9.00 per dozen of one or more varieties; $1.00 each by parcel post with soil on roots. Varieties marked * furnished in large specimen or star size at $1.25 each.

NEW ROSES—Continued.

*Nerissa

HYBRID TEA—Color creamy yellow shaded with white and peach tint toward center. Bud handsome, long and pointed, opening full and double. Rank grower. Wonderful bloomer, making an excellent bedding and garden rose.

*MRS. HUGH DICKSON—A Rose suitable for any purpose, delightfully perfumed, producing its large flowers in great profusion. The petals are large and of excellent substance, and the flowers of superb build, with high-pointed centers, with a beautiful outline. Color, a deep cream, with heavy profusion of orange and apricot. Splendid grower.

CHRISSIE MacKELLAR—Hybrid Tea, of a very beautiful shade of crimson and carmine, with veinations on rich deep ochre, becoming a delicate but bright orange pink as the semi-double blooms develop. It is one of the most delightfully colored Roses we have yet seen. Strongly pure primrose fragrance, good strong healthy grower.

MRS. WAKEFIELD CHRISTIE-MILLER—Hybrid Tea. A handsome vigorous grower in almost any location. Free bloomer, always loaded with handsome buds and blooms. Buds long and pointed, opening full, double and great size. Color a soft pearly blush shaded salmon. Outside of petals a clear vermillion-rose. **Two-year-old plants only, at $1.00 each, by express at purchaser's expense or $1.10, by parcel post prepaid, with soil on roots, same as by express.**

Nerissa

Mad. Collette Martinet

Madame Collette Martinet

Beautiful old gold yellow, shaded with orange yellow, with long golden yellow buds, opening into a fairly large globular flower; very vigorous grower of a splendid branching habit, with reddish foliage; very fine.

*ALEXANDER HILL GRAY (Tea)—Color, deep lemon-yellow, deepening as the flower expands, does not fade in the open ground. Buds and blooms on good stiff stems of perfect formation and of great substance, and produced in the greatest abundance throughout the entire season. One of the best yellow Roses we have for outdoor culture.

COUNTESS CLAN WILLIAM—Delicate pink at the base of the petals, which are flamed at petal edge with deep cherry red, a beautiful contrast of color. Very vigorous grower and free flowering. Perfectly hardy.

*MISS CYNTHIA FORDE—A deep, brilliant rose pink, reflex rosy pink. Large, perfectly formed, very full buds, free flowering, very sweetly perfumed, splendid grower. The full open flower resembles a handsome Zinnia on tall stiff stems.

Price—First size, one-year plants, 35c each, for all Roses on this page; 3 for $1.00, postpaid; two-year-old plants, 90c each, by express; $9.00 per dozen of one or more varieties; $1.00 each, by parcel post with soil on roots. Varieties marked * furnished in large specimen plants at $1.25 each, by express.

Dingee Famous Hybrid Tea Roses

The Most Desirable of All

For many years we have had by far the most complete and extensive list of Hybrid Tea Roses in the business, having been the first house to call particular attention to their wonderful value. Ours is the greatest collection in this country. As the new varieties are introduced they are given a trial, and if found wanting in any respect are discarded and not offered to the Rose-growing public until they prove worthy. This excellent class combines the continuous-blooming quality of the Everblooming Teas and the sturdy strength of the Hybrid Perpetuals. The plants bloom the first year, like the Teas, bearing large, finely formed flowers of a wondrous range of color, with the fragrance of the June Roses. They are especially valuable to Northern planters because they stand the severest winters with ordinary protection and, of course, luxuriantly in the South. In all sections they form magnificent bushes, bearing all summer great masses of most beautiful Roses imaginable. Unless a Hybrid Tea Rose bush is grown from the choicest two-eyed cutting — the Dingee method—it will not give satisfaction. All our stock is **on its own roots**—don't buy the other kind, budded and grafted. We offer strong, lusty plants in all sizes and stake our reputation upon their quality.

Rose Rhea Reid. (See Page 20)

Antoine Rivoire

Flowers large, double and of fine form; very fragrant; color rosy-flesh, with yellow ground, shaded with border of carmine. Strong and healthy.

*Bessie Brown

The plants are hardy and vigorous, producing flowers profusely in the open ground all through the summer. The color is almost pure white, though sometimes flushed with pink; petals large and of fine form.

BETTY—This wonderful Hybrid Tea Rose is the greatest novelty of the past decade. It is of the type of the Killarney Rose, and has a truly unique color—ruddy gold (coppery-rose overspread with golden-yellow). Blooms, extremely large, fairly full, of glorious form and deliciously perfumed; the petals measure 4 to 5 inches long.

ANTOINE VERDIER — A beautifully shaded, bright, glowing pink; flowers bold and massive, like American Beauty, and of splendid substance. Bush is strong and vigorous, in canstant bloom.

AURORA—Better than Champion of the World; of itself a recommendation of its great value. Flowers of splendid form, large and full, of a brilliant pink. Vigorous, hardy bush Rose, constantly in bloom.

*BRITISH QUEEN—By some said to be the finest white Rose in existence, surpassing in beauty and form any other white Rose. The flower resembles Frau Karl Druschki and White Maman Cochet, with the Tea Rose form and refinement. Flowers freely all summer long from early spring until frost. Buds sometimes show a slight flush, which disappears as the flower expands. Strong grower. Hardy. Awarded a gold medal by the National Rose Society of England.

*CLARA WATSON—Rich salmon-pink, with very graceful flowers, resembling Bridesmaid in form and produced in remarkable profusion. The buds, which are supported on long stems, are very beautiful.

Price—First size, one-year plants, 30c each, for all Roses on this page; 4 for $1.00, postpaid; two-year-old plants, 85c each, by express; $8.50 per dozen of one or more varieties; 95c each by Parcel Post with soil on roots. Varieties marked * furnished in large specimen plants at $1.25 each, by express.

HYBRID TEA ROSES—Continued

The Lovely Crimson Queen.

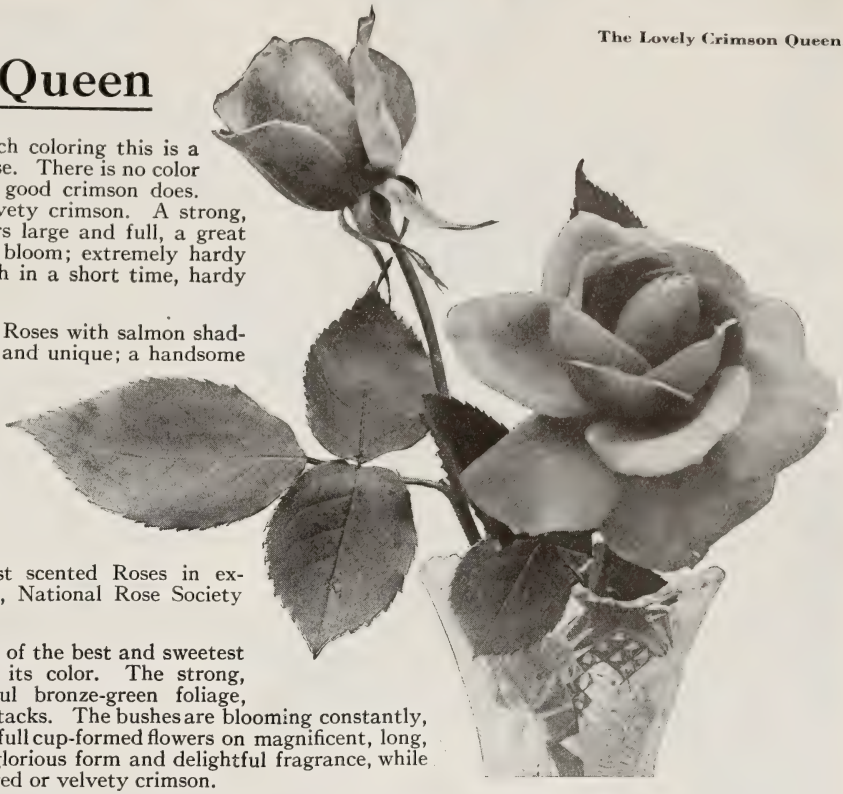

Crimson Queen

Hybrid Tea. Owing to its rich coloring this is a wonderful garden or bedding Rose. There is no color that produces the show that a good crimson does. The color is a rich, bright, velvety crimson. A strong, vigorous, upright grower; flowers large and full, a great garden Rose as it is always in bloom; extremely hardy and produces a magnificent bush in a short time, hardy everywhere.

DEAN HOLE—Silvery carmine Roses with salmon shadings. The coloring is distinct and unique; a handsome tribute to the eminent Rosarian whose name it bears.

EDGAR M. BURNETT—Very large, full flowers of splendid form, with large flesh-colored petals tinted rose; an advance on the type of Rose of which the beautiful Lady Alice Stanley is a representative; one of the sweetest scented Roses in existence. Awarded gold medal, National Rose Society of England.

***ETOILE DE FRANCE**—One of the best and sweetest hardy Hybrid Tea Roses of its color. The strong, upright bushes have beautiful bronze-green foliage, which is not subject to insect attacks. The bushes are blooming constantly, producing large, massive, deep, full cup-formed flowers on magnificent, long, stiff stems. They are of truly glorious form and delightful fragrance, while the color is exquisite—a clear red or velvety crimson.

Edward Mawley

*Edward Mawley

It is an enormous big-petaled Rose, much larger than the **Melanie Soupert**, a Rose which it resembles in form, and the beautiful rich color of **Louis Van Houtte**, only with a more velvety shading upon the inside of the petals. This Rose has been awarded the gold medal of the National Rose Society. Very free blooming, with a perfect habit of growth, suitable for garden, exhibition or forcing purposes. A strong, robust grower and hardy everywhere. Blooms produced on long, stiff stems.

***GEO. C. WARD**—Hybrid Tea. One of the leading growers of England claims that this is one of their best. Awarded a Gold Medal by the National Rose Society. Color an orange-vermilion, very distinct and beautiful. Buds and blooms perfect finish. Strong, vigorous growth and free flowering. Sweetly perfumed.

FLORENCE PEMBERTON—Distinctive creamy white, shaded rose; petals bordered rosy salmon; flowers large, very full and beautifully formed. Soon produces large, magnificent bush constantly in bloom. Strong grower and one of the best distinctive Hybrid Teas.

Price—First size, one-year plants, except where noted, 30c each for all Roses on this page; 4 for $1.00, postpaid; two-year-old plants, 85c each; $8.50 per dozen of one or more varieties, by express; 95c each by parcel post with soil on roots. Varieties marked * furnished in still larger or star size at $1.25.

HYBRID TEA ROSES—Continued.

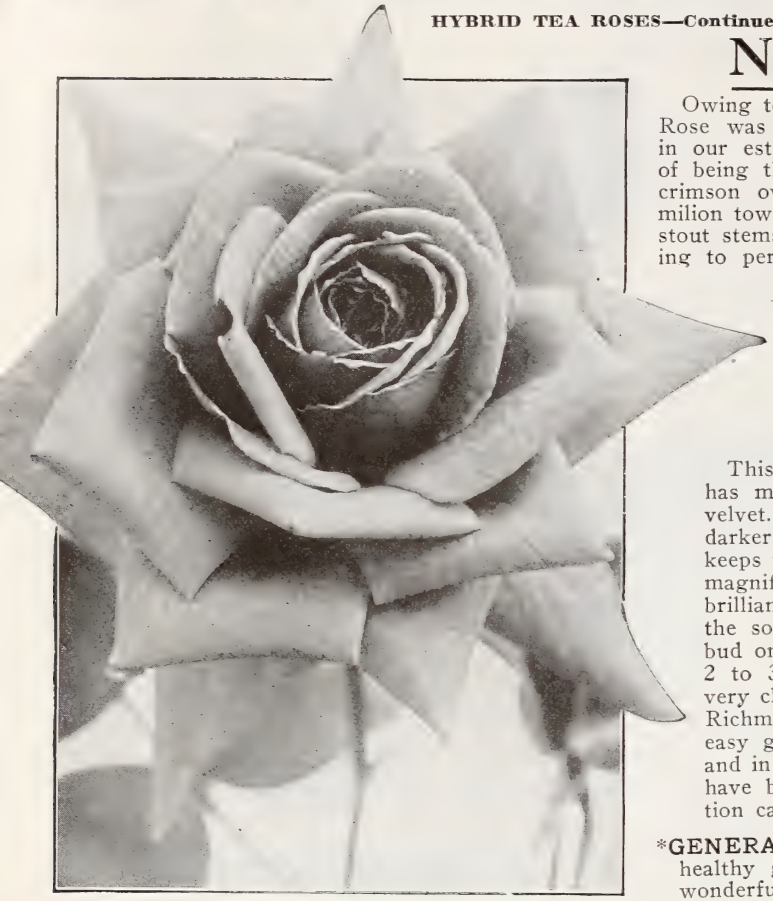

National Emblem

National Emblem

Owing to its magnificent color and formation this Rose was named National Emblem, and no Rose in our estimation has a better right to the honor of being the Standard Bearer. Its color is a deep crimson overlaid velvety crimson, shading to vermilion toward the edges. Buds long and pointed on stout stems, opening full and double, each one coming to perfection, and produced in marvelous profusion throughout the entire season. Plants make a gorgeous sight owing to the brightness of the blooms and the luster of the foliage, being entirely free from mildew.

Hoosier Beauty

This beautiful Rose is fragrant as Richmond; has more petals, a stiffer stem, a texture like velvet. In color, glowing crimson scarlet, with darker shadings. The bud is of good length, keeps well in the close-cut state, and opens into magnificent bloom, quite dazzling in its velvety brilliance. As soon as thoroughly established in the soil it sends out long, stiff growth with a bud on every shoot. Produces, naturally, stems 2 to 3 feet in length; each plant keeps up a very close succession of bloom, and again unlike Richmond it is a good summer Rose. It is an easy grower, and has become instantly popular and in heavy demand in the cities where blooms have been sold, flower buyers through the section calling for it by name.

*GENERAL McARTHUR—Of strong, vigorous, healthy growth, branching freely, it produces its wonderful blooms profusely from May until October, of full scarlet crimson. Every shoot carries a large, double, well-formed flower of exquisite fragrance and lasting quality.

Francis Scott Key

A magnificent Hybrid Tea Rose, named in honor of the writer of the "Star Spangled Banner." Glowing scarlet with darker shadings. Buds long and pointed, opening full and double. Strong, healthy grower. Hardy everywhere. Free blooming.

F. R. PATZER—Hybrid Tea. A Rose of striking and pleasing appearance, owing to the delicate blending of color, which is a creamy-buff, with the reverse of petals a delicate warm pink, and as they expand the color becomes a light orange pink, which produces a most charming combination. Strong, vigorous grower. Produces numerous branches, each one crowned with magnificent bud and bloom, on long, stiff stems, well above the foliage. Hardy and an excellent garden variety.

*ROBIN HOOD—A grand grower, producing heavy canes and foliage. Blooms of immense size like the June Rose or Hybrid Perpetual. Color glorious rosy-scarlet that is soft, bright and lasting. Free bloomer, that is, blooming the entire growing season. Hardy everywhere.

Rose Francis Scott Key.

Price—First size, one-year plants, except where noted, 30c each for all Roses on this page; 4 for $1.00, postpaid; two-year-old plants, 85c each, by express; $8.50 per dozen of one or more varieties; 95c each by Parcel Post with soil on roots. Varieties marked * furnished in still larger or star size at $1.25 each.

HYBRID TEA ROSES—Continued.

*Jonkheer J. L. Mock

A Hybrid Tea called the Giant Pink from Holland. Of distinctive merit, being an extremely strong grower, one of the strongest of the Hybrid Tea class, blooming as it does with the greatest freedom, the buds carried on long, stiff erect stems, of the very largest size imaginable to obtain in a Rose bloom and still retain its perfect formation. Very fragrant. Color, clear imperial pink on the order of **La France.** This Rose has produced a sensation wherever grown. We offer strong plants, on their own roots.

JOSEPH HILL—A fancy French Rose, with clean, leathery foliage, long, stiff stems, flowers of immense size, buds long and pointed, monster blooms of the most beautiful shape, in clear shades of pure lemon, bright pink and gold. A very strong blooming variety.

MRS. ROBERT GARRETT — Bright clear pink; free bloomer and strong grower; blooms almost as large as those of American Beauty, and delightfully fragrant.

LAURENT CARLE—A beautiful Rose, with extra large, handsomely formed, rich velvety carmine buds and flowers. It is a phenomenally strong and robust grower, hardy in every locality and continually in bloom. Every lover of Roses should have this variety.

LADY URSULA—Hybrid Tea. Flesh-pink, strongly Tea-scented; a grand grower, producing large, full, rounded blooms in wonderful profusion.

Jonkheer J. L. Mock.

Red Radiance

*Red Radiance

The color is a splendid even shade of clear red, without a trace of any other color, retaining its vividness for an unusually long time after being cut. It is a remarkable bloomer, being constantly in flower from early spring until freezing weather. Strong, vigorous, branching grower, each branch terminating in a large, bold, double bloom. Hardy everywhere.

LADY ASHTOWN—Buds long and pointed, borne singly on long, stiff stems. Color is a soft, solid carmine-pink of a most pleasing shade.

MARY COUNTESS OF ILCHESTER—Color warm crimson-carmine, a color almost indescribable. Flowers produced on long, upright stems, of immense size, with large, smooth, circular petals.

MAGNAFRANO—The flowers are very large, full, deep and double, and of delightful fragrance. The color of this magnificent Rose is bright, shining rose, with rich shadings of richer tones. It forms a strong, sturdy, upright bush, bearing its gorgeous flowers on long, stiff stems, making it especially valuable for cutting.

Price—First size, one-year plants, 30c each, for all Roses on this page; 4 for $1.00, postpaid; two-year-old plants, 85c each, by express; $8.50 per dozen of one or more varieties; 95c each by Parcel Post with soil on roots. Varieties marked* furnished in large specimen plants at $1.25 each, by express.

Kaiserin Augusta Victoria

Beautiful La France Roses

Of all the Hybrid Teas there are none which excel the La France Roses in all the good points necessary to a good Rose. Practically hardy everywhere; splendidly adapted for general planting and deserve a place in every flower garden of America.

***PINK LA FRANCE** — Exceedingly sweet and handsome; flowers and buds large size, color lovely shade of silvery pink, tinged with crimson; fragrance delicious; flowers very full and beautiful.

***WHITE LA FRANCE—(Augustine Guinoisseau)**—A pure white member of the La France family, having just a tinge of rose-blush tint, which grows stronger in the depths of the petals.

RED LA FRANCE (Duchess of Albany)—A superb Rose; resembles the Pink La France, but is much deeper in color.

***YELLOW LA FRANCE (Mad. Pernet Ducher)**—One of the best of the newer French Roses of its color; very pretty flower, semi-double. Bright canary-yellow.

STRIPED LA FRANCE—This Rose is almost exactly the same as Pink La France, except in color, which is bright satiny pink distinctly striped with bright rose.

Special Offer We will send one each of the Pink, White, Striped, Red, and Yellow La France Roses for $1.25, postpaid; two-year-old plants, 5 in all, by express, for $3.25.

*Kaiserin Augusta Victoria

The greatest hardy, white Hybrid Tea Rose in existence. A strong, sturdy grower; free-flowering; it has become the most popular of all white Roses for general planting. Continuously from early spring until late fall, with pointed buds, the large, double flowers are glorious in their perfection; borne on long, stiff stems; delicate pure white, deliciously fragrant. Unexcelled for cutting; absolutely hardy. Although grown extensively under glass, it is essentially a garden Rose. There is nothing finer than this glorious Rose.

***MAD. JULES GROLEZ, Red Kaiserin Augusta**—This magnificent Rose is exceedingly free blooming, with very large, finely formed flowers. The color is a distinct and charming shade of cherry-red. The fine form and attractive shape of the flowers makes them excellent for cutting. It is a remarkably strong, healthy growing variety, and is as hardy as the Hybrid Perpetuals.

MAD. CAROLINE TESTOUT—This is the Rose which grows so luxuriantly in the Far West that it has been adopted by the State of Oregon as its State Flower. The gardens of the cities along the Pacific Coast are the wonder of the world by the profusion of the bloom of this remarkable Rose. In color, it is of a satiny rose, deepening to clear red in the center.

BEAUTY OF STAPLEFORD—A handsome, bright pink Rose of large size and perfect form. Noted particularly for its free and constant blooming quality. Grows a strong, hardy bush.

MAD. SCHWALLER—A beautiful combination of salmon-rose with edges of the petals touched with violet-carmine.

MADAME PAUL EULER ("Prima Donna")—The color is a lovely shade of vermilion-pink, changing to silvery-pink.

WM. NOTTING—Owing to its size and freedom of bloom it should be in every garden. Blooms fine, large, full and double and perfect formation. Color a bright rosy cerise, with a deeper center. Fragrant. Hardy and everblooming.

HELENA CAMBIER—Of unusual beauty, with large, double, beautifully formed flowers, the colors are varying, ranging from salmon-rose to coppery-rose; very often a handsome saffron hue. As the flowers expand the colors become lighter. A most remarkable sort in every respect and one to which we give our highest endorsement. Good everywhere.

LA TOSCA—A beautiful shade of light pink; in many cases having the appearance almost of a pure white Rose.

Prices—All Roses on this page, except where noted, first size, one-year plants, 30c each; 4 for $1.00, postpaid; two-year-old plants, 85c each, by express; $8.50 per dozen of one or more varieties; 95c each by Parcel Post with soil on roots. Varieties marked * furnished in large specimen or star size at $1.25 each.

HYBRID TEA ROSES—Continued.

*Hadley

A development from a line of seedlings, the varieties used in this development being Liberty, General McArthur, and Richmond, all brilliant scarlet varieties and garden Roses. In color it is a deep velvety-crimson, retaining its brilliancy at all seasons of the year. The variety is double and buds are well formed. The fragrance is excelled only by American Beauty. It is a strong, rapid grower; the flowers are borne on long, stiff stems, well above the foliage. It has proven itself under thorough trial to be an all-the-year round forcing variety.

MRS. ANDREW CARNEGIE—Sometimes called an everblooming Frau Karl Druschki. Awarded a gold medal by the National Rose Society, and won a host of admirers wherever shown. Owing to its resemblance to Frau Karl Druschki, it has been termed an everblooming Druschki. Flowers are almost perfect in form, with a high center, and immense size. Blooms all the time. Good, robust grower. Hardy everywhere. Color almost a snow-white, but sometimes showing a slight lemon tint.

***MAD. ABEL CHATENAY**—This splendid Rose is one of the very best of its color—rosy-carmine, with darker shade. It does remarkably well in the open ground, has wonderfully beautiful flowers, which are full, deep and double. A very hardy Rose, Chatenay is a strong grower and free bloomer; has won friends wherever it has been planted.

COL. R. S. WILLIAMSON—Large, fragrant flowers of an exquisite shade of soft, rich carmine; blooms large and well formed, with high pointed center, on long, stiff stems. Petals crinkled, on the order of a Zinnia. Tall grower.

Mrs. Aaron Ward

Rose Hadley

*Mrs. Aaron Ward

One of the newest of all Yellow Hybrid Tea Roses, and distinctly beautiful in form and color. The color ranges from coppery-orange in the opening bud, changing to a golden-orange, and when the flower is fully open it is a lovely shade of pinkish fawn. Most vigorous in growth, every shoot produced a flower and clothed in dark, glossy green foliage, maroon on under side. It is one of the best of the new yellow Roses and has become very popular.

MADAME SEGOND WEBER—One of the most beautiful Roses of recent introduction. The long, pointed buds are pink or salmon-flesh and when fully expanded are immense in size, full and double; as the flower opens it deepens until it fairly glows with its warm, deep pink. Highly fragrant. Very hardy and constantly in bloom.

METEOR—Very few dark Roses compare with this in richness and depth in color, which is a rich, velvety crimson, shading very dark in the depths of the petals. As a garden Rose it has few equals, being particularly valuable for bedding on account of its sturdy growth and handsome foliage.

Price—All Roses on this page, except where noted, first size one-year plants, 30c each; 4 for $1.00, postpaid; two-year-old plants, 85c each; $8.50 per dozen of one or more varieties, by express at purchaser's expense; 95c each by Parcel Post, with soil on roots. Varieties marked * furnished in still larger or star size at $1.25 each.

The Lovely Killarney Roses

Hardy Everblooming Bush Roses

THE DINGEE & CONARD CO.

WEST GROVE, PA.

ESTABLISHED 1850

THE LEADING ROSE GROWERS OF AMERICA

HYBRID TEA ROSES—Continued.

The Lovely Killarney Roses

The Rose for Every Home. (See Illustration on Opposite Page.)

*PINK KILLARNEY (The Famous Irish Rose)—This queen of the Irish Roses excels any other of its class and color yet introduced, and by many is recognized as the most beautiful, hardy, everblooming Hybrid Tea Rose now under cultivation. Each season since it was introduced Killarney has increased in popularity, and the demand has always exceeded the supply. The bush is strong and upright, with beautiful, deep bronzy green foliage, and the Rose is entirely free-blooming, bearing immense, long pointed buds and massive flowers on big, heavy shoots. The color is deep, brilliant and sparkling shell-pink, of the most exquisite shade. The flowers are of delightful fragrance, immense size, and have thick petals of great substance. Killarney is unusually hardy and without protection has withstood severe winters as far north as Boston. **Strong plants, 30c each; 4 for $1, postpaid. Extra strong two-year-old plants, on own roots, 85c each. 95c each by parcel post, with soil on roots.**

*WHITE KILLARNEY—An offspring of the Pink Killarney and is one of the most exquisite white Roses grown. The long, full buds are handsome in shape and the full-open flower most refined and beautiful in form and texture. **Strong plants, 30c each; 4 for $1, postpaid; two-year-old plants, 85c each. 95c each by parcel post. with soil on roots.**

*YELLOW KILLARNEY (Mme. Jenny Gillemot)—A brilliant saffron-yellow Rose, opening canary with dark golden shades. The buds are long and pointed, beautiful in form and color, the flowers are large, with immense petals. Hardy and vigorous, it is in constant bloom all summer. Blooms produced on long, stiff stems, making an excellent Rose for cutting. Owing to its resemblance to the Killarneys, we have called it the Yellow Killarney, as it makes a good companion for them. **30c each; 4 for $1, postpaid; two-year-old plants, 85c each, by express. 95c each by parcel post, with soil on roots.**

Special Offer One each of these Killarneys, 3 in all, first size plants, sent postpaid for 75c. One of each, 3 in all, two-year-old plants, sent by express for $2.25; by parcel post with soil on roots for $2.50. Three-year-old or specimen plants, by express, for $1.25 each.

*Red Letter Day

(Hybrid Tea)—A velvety brilliant glowing scarlet crimson Bud opening into cactus like flower which retains its color, owing to the reflex of the petals being satiny crimson scarlet, producing a rose of exquisite grace and charm. Robust grower and wonderfully free blooming. Awarded S. G. medal by N. R. S.

PRESIDENT TAFT—A most remarkable pink Rose, with a shining intent deep ink color of a very distinctive shade. Splendid grower in every respect.

HERZOGIN MARIA ANTOINETTE—A very free flowering, robust grower, with perfectly formed, sweetly perfumed, long-pointed buds of an orange color. Medium size. Perfectly hardy an an excellent variety in every respect.

MAD. RAVARY—Hybrid Tea. Vigorous grower. One of the most beautiful of Roses, the color being an orange-yellow, blooms medium size, exceptionally good for decorating purposes. Hardy and free blooming.

KONIGAN KAROLA—Hybrid Tea. Vigorous, upright grower, making a magnificent bush in a very short time; foliage exceptionally fine, free from insects and disease. Color a satiny rose, reverse of petals silvery white. Large blooms of excellent form and exceptionally free flowering. Exceedingly fine for outdoor blooming.

PHARISAER—Hybrid Tea. Strong, robust grower, exceptionally fine for outdoor culture. Extremely hardy and free blooming. Color rosy white and shaded salmon. Flowers large, full double and well formed; an exceptionally good variety for general use.

*Milady

A cross between Richmond and J. B. Clark, it has retained the color of both, being a rich velvety crimson, with darker shading toward the center and retaining its color in the expanded bloom. Hardy as Clark in the open ground, and as free a bloomer as Richmond under glass. Buds medium long and opening full and double to the center, producing a magnificent flower, which it is almost impossible to describe, being a perfect Rose in every way. Blooms of immense size, sometimes measuring four to five inches in diameter, and produced on long, stiff stems well above the foliage. Fragrant and good keeper.

HARRY KIRK—A beautiful new Rose of which the true stock is very scarce. In color it is deep sulphur-yellow, blending lighter at the edges of the petals. The flowers are large, full and perfectly formed, and the buds are elegant in shape and color.

FARBEN KONIGEN (Queen of Colors)—This Rose, as its name implies, is the queen of colors, being almost beyond description. One of the finest grown of this beautiful shade. Buds long and pointed, opening large and double. Color bright carmine and rosy-crimson, overlaid with a satiny silver sheen. Very free bloomer. Perfectly hardy. Very popular in Europe and soon will be in this country as it becomes better known.

Price—First size, one-year plants, except where noted, 30c each for all Roses on this page; 4 for $1.00, postpaid; two-year-old plants, 85c each; $8.50 per dozen of one or more varieties, by express; 95c each by Parcel Post with soil on roots. Varieties marked * furnished in still larger or star size at $1.25.

HYBRID TEA ROSES —Continued.

The Exquisite Richmond

Richmond

Wonderfully free blooming, its immense, fragrant, scarlet-crimson flowers are borne on long, stiff stems, making it a rival of American Beauty, and even more dazzling in appearance. In the garden its flowers are as fine as those found in the greenhouses. Perfectly hardy.

RHEA REID (Note illustration on page 7)—"As large as American Beauty, as double as La France and as red as Richmond," is the enthusiastic way the originator describes this beautiful new Hybrid Tea Bush Rose. The color is vivid scarlet crimson, and the flowers are marvels of beauty; large, bold and of splendid substance. It has a strong, disease-resisting constitution, makes a rapid growth and throws up a profusion of canes from the roots and is always blooming. As an all-around garden bush Rose it has no superior.

MRS. CHAS. RUSSELL—A new Hybrid Tea Rose of American origin and considered to be equal to American Beauty both for forcing and open ground culture. Buds long and pointed, produced on long, stiff stems, 3 feet in length, each one crowned with a bloom of a beautiful shade of rosy-pink. Blooms large, full and of magnificent formation.

Price—First size plants, 35c; 3 for $1, postpaid. Two-year-old own roots plants, 95c each. Large specimen budded plants, $1.25 each.

***ECARLATE**—One of the grandest for outdoor blooming of this class. Color a solid, brilliant scarlet. Profuse bloomer, strong, sturdy grower. Exceptionally fine as those found in the greenhouses. Perfectly hardy.

*Sunburst

A magnificent giant yellow forcing Rose, also well adapted for outdoor growing, being a vigorous and healthy Rose. Buds long and pointed, borne singly on long, stout stems, opening full and double. An excellent cut-flower variety, having excellent keeping qualities. A very vigorous grower, reddish-bronze foliage. The color is superb orange copper or golden orange, with a deep orange center. This Rose creates a sensation wherever grown.

MY MARYLAND—Its brilliant, lively shade of pink and beauty of form is without superior, and all summer through large, perfectly double magnificent flowers, rich in fragrance, are borne on long, stiff stems, growing from a sturdy, fine-shaped bush, which in itself is a distinct ornament to the garden. A great outdoor Rose. Extremely hardy.

Price—All Roses on this page, except where otherwise noted, first size one-year plants, 30c each; 4 for $1.00, postpaid; two-year-old plants 85c each, by express; $8.50 per dozen of one or more varieties; or 95c each by Parcel Post with soil on roots. Varieties marked * furnished in large specimen or star size at $1.25 each.

Sunburst

HYBRID TEA ROSES—Continued.

*Virginia R. Coxe

(or Gruss an Teplitz). For intense and dazzling color there is no other Rose to compare with this splendid kind. The flowers are large and handsome, moderately double, of splendid substance, and are produced in amazing profusion during the whole of the growing season; in fact, it is always in bloom. The color is fiery crimson, shaded with a dark velvety sheen, a combination found in no other Rose.

The fragrance of Virginia R. Cox is unexcelled by that of any other variety under cultivation. It is a strong and sturdy grower, often attaining a height of four or five feet, is perfectly hardy in all sections and is one of the finest of the many splendid Roses that have come to us from Europe, and has won friends wherever grown here in America, which is attested to by the fact that the demand increases each season.

*OLD GOLD—In bud form this Rose appeals to every one on account of its wonderful color, which is entirely distinct from and not found in any other Rose, a vivid orange-red, with coppery-red and apricot shadings, opening bright salmon, and which is further set off by the healthy, glossy, bronze-green foliage; delightfully fragrant; a vigorous grower and very free-flowering. A great bedder. Awarded gold medal National Rose Society of England.

*ROSEMARY—Color the most delightful shade of silvery pink imaginable, and the flowers are absolutely double, the petals being thick and heavy, giving it somewhat the appearance of a camellia and entirely distinct from any other variety.

Virginia R. Coxe

Radiance

*Radiance

A glorious new extra-hardy Hybrid Tea Rose which originated a few miles from West Grove. Awarded Silver Medal by the American Rose Society as the best bedding Rose at the Hartford, Conn., gardens this past season. The flowers are a beautiful blending of shades of carmine-rose, with opal and coppery reflections. It is of splendid, sturdy growth, constantly in bloom and is bound to become one of the leading garden Roses. We cannot say too much in its praise.

*WINNIE DAVIS—Fine apricot-pink, shading to the flesh tint at the base of petals.

RENA ROBBINS—This remarkable new Hybrid Tea Rose is one that will create a sensation wherever grown. The flowers are simply immense in size, a beautiful, clear white or tinted lemon, with the color running to a beautiful shade of orange in the center.

OLIVIA—A most gorgeous, distinct, extra-hardy Rose of deep, brilliant rose-pink. The flowers are of splendid substance, deep and full double, the buds being particularly handsome in form. For bedding and cutting purposes it has no superior.

GEN. ARNOLD JANSSEN—Color a deep glowing carmine. Free bloomer. Buds long and pointed on long, stiff stems.

SOUV. DE PRESIDENT CARNOT—Buds very long and pointed; perfection in every line. The delicate rosy-blush color, shaded a trifle deeper at the center of the flower, has not been approached by any later introduction. Fragrant, strong grower and free bloomer; a splendid outdoor Rose.

Price—Roses on this page, except where otherwise noted, first size, one-year plants, 30c each; 4 for $1.00, postpaid; two-year-old plants, 85c each, by express; $8.50 per dozen of one or more varieties; or 95c each by Parcel Post with soil on roots. Varieties marked * furnished in still larger or star size at $1.25 each.

Ophelia

*Prince E. C. d'Arenberg

Flowers of a bright scarlet, shaded maroon, borne on long, straight, upright stems. Buds long and pointed, opening full and double, perfect form, massive petals. Resembles American Beauty in shape and size. Strong, healthy grower, excellent foliage, constant bloomer, making an ideal garden Rose.

*PRIMA DONNA—A hybrid Tea. Claimed to be one of the strongest growing Hybrid Tea Roses in cultivation, and as free a bloomer as any of the Tea Roses. Color a deep rose-pink, petals waved or undulated on the edges, giving it an elegance of form seen in no other Rose. Good for forcing or outdoor growing. Buds long and pointed, opening full and double.

KILLARNEY BRILLIANT—An offspring of Pink Killarney, but several shades darker, the color being a beautiful shade of brilliant red. Habit of growth same as Killarney. Just as free a bloomer.

FLORENCE FORRESTER—Clear snow-white with a lemon tinge; as the flowers age they become a pure white; the blooms are even larger than Paul Neyron.

PERLE VON GODESBERG—The color is a rich canary-yellow with shadings of saffron. The flowers are massive in size, full and double, with the petals elegantly recurved.

*Ophelia

The color is one so difficult to describe that any description can only be a partial one, and gives but a faint idea of the superb beauty and richness of the shades. Salmon-flesh, shaded with rose. Buds of unusual attractiveness, opening full and double. Habit excellent, growth strong, produces flowers on long stems, well up above the foliage, and in great profusion all summer. Hardy in almost all localities. Grand for forcing or outdoors.

*MRS. A. R. WADDELL—This is one of the most beautiful Hybrid Tea Roses in bud and flower of any grown. The flowers are of the largest size, of perfect form, and possess wonderful keeping qualities. The coloring is most brilliant in effect, being a rosy-scarlet, opening rosy-salmon, with reverse of petals rosy-scarlet. The bush is a sturdy, erect and vigorous grower, requiring but little care.

MELODY—A lovely shade of yellow, deepening to apricot in the center, perfect in form and very double. It is one of the handsomest yellow Roses we have ever seen and as a garden Rose cannot be surpassed. The bush is hardy, vigorous and constantly in bloom.

MRS. DUDLEY CROSS—In color, a pale chamois, or light yellow faintly flushed with rose. The flowers are beautifully formed, large, full and double, and are of splendid substance, borne continuously on long, stiff stems, and for cutting it is most valuable. Bears its handsome flowers in great profusion all summer through.

PRINCE OF BULGARIA—Not the least of its charms is the large, bright green foliage, and the buds are simply grand. The flowers are large and quite full; outer petals superb rosy-flesh with the index petals of a slightly lighter tint.

TRIUMPH DE PERNET PERE—A French Rose originated by Jean Pernet, of France. Flowers large, with broad, thick petals, and long pointed buds. Delicious Tea fragrance. Clear magenta-red passing to bright crimson.

WELLESLEY—A most magnificent garden Rose of a beautiful shade of pink, vigorous, healthy growers; remarkably free-flowering, with fine keeping qualities; most valuable Rose for garden, as it is particularly adapted for outdoor culture. Blooms produced on long, stiff stems.

NATALIE BOTTNER—Blooms of bright lemon-yellow, borne on long, stiff stems, very vigorous and free-blooming. Blooms resemble the famous Kaiserin Augusta Victoria, and if you will imagine a bloom of this size only being lemon-yellow, it is bound to become one of the most popular yellow Hybrid Tea Roses in existence.

Price—All Roses on this page, first size, one-year plants, 30c each; 4 for $1.00, postpaid; two-year-old plants, 85c each; $8.50 per dozen of one or more varieties, by express; or 95c each by Parcel Post with soil on roots. Varieties marked * furnished in large specimen or star size at $1.25 each by express only.

Dingee Hardy Everblooming Tea Roses

Tea Roses form the foundation of nearly all the great Roses of today. Without them the lovely Hybrid Tea class would be impossible. They are among the oldest and most highly cherished of all Roses. They have made the Rose-gardens of America what they are. Their place and value is everlasting. Rugged, healthy and hardy in growth, free blooming (they bloom all the time), their flowers are chaste and beautiful. You cannot well do without them. They thrive gloriously in all sections.

Their ease of propagation has, unfortunately, caused them to be produced by some growers in enormous quantities to meet a certain demand for "cheap Roses," and these so-called cheap Roses have brought untold disappointment to all who have planted them, and have discredited the business of every first-class Rose dealer. Don't be misled into buying these cheap, "one-eyed," "thumb-pots" Rose-plants made to sell at popular prices. Plant good Roses, grown by a firm with a reputation to sustain. Pay a fair price for high-class goods, with a guarantee back of them—the Dingee kind—and you will soon become a Rose enthusiast.

Ours is the greatest collection of own-root Roses in the world. This collection of hardy, everblooming Tea Roses is the very life of our immense list. To the beginner—the novice in Rose culture—the great number of varieties may be confusing, but to eliminate a single one, however, would do a distinct injustice to the introducer and to our collection, for each variety has its own particular charm and merit. If you find it difficult to make a choice, leave selection to us.

Prices of all Hardy, Everblooming Tea Roses, except where noted, first size plants, 25c each; 5 for $1.00, postpaid; two-year-old plants, 75c each, by express; $7.50 per dozen of one or more varieties, 85c each, by parcel post prepaid, with soil on roots. Varieties marked * furnished in still larger or star size at $1.25 each.

Burbank

A revival of Champion of the World, bearing a great profusion of large crimson flowers; very fragrant, and produced in marvelous profusion the entire season. Strong, upright grower. Extremely hardy.

BON SILENE. A Grand Old Rose—The color is deep rose, changing to pale light rose. This variety cannot be surpassed for bouquets and decorative purposes. In the open ground it grows to perfection, producing large crops of beautiful flowers from early spring until late autumn. One of the favorites of the old-time gardens.

BLUMENSCHMIDT—A splendid bedding Rose of the Cochet type, glowing all summer with its wealth of citron-yellow flowers, each petal of which is edged with dainty rose. The individual flowers are large and well formed, resembling in many ways some of the handsomest Tea Roses. The bushes are strong, vigorous growers and when planted in quantity they soon form a most attractive feature of the garden, being in constant bloom.

*Etoile De Lyon

It is of vigorous, sturdy growth, and seems able to resist heat and cold equally well. It blooms freely, producing beautifully formed flowers of a rich golden-yellow. A great favorite everywhere.

BOUGERE—This is a fine variety for open ground culture. Large, full and double flowers supported on long, stiff stems and produced in great abundance all through the growing season; color bronze rose or violet-crimson shaded with lilac.

BRIDESMAID—This variety is valuable for cutting and does finely in the open ground; a sport from the old and popular pink Tea. Catherine Mermet, but of a fine, clear, dark pink, much deeper and more constant in color than Mermet. The bush is a strong, sturdy grower, bearing all summer a profusion of dainty, beautiful flowers on long stems.

IVORY—A sport of Golden Gate. Color pure white without a particle of any other color. Good grower.

Lady Hillingdon

Souv. de Pierre Notting

Strong, bushy habit, and has won numerous gold medals and awards of merit. The flowers are very large, well filled and open easily; color apricot-yellow, tinged with golden and mixed with orange-yellow edge of petal shaded carmine-rose. In form and beauty it is the equal of Maman Cochet, and by many is regarded as the best all-around Rose for general cultivation. It is hardy and always in bloom.

THE BRIDE—There is no other white Rose more satisfactory than the Bride. When planted in the open ground, the flowers are found to be delicately tinted with pink, making it exceedingly attractive. The buds and flowers are unusually large, well formed and deliciously perfumed. It is of a strong and healthy growth, and a profuse bloomer.

COUETTE DE LYON—This is one of the best yellow Tea Roses for open ground culture. The flowers are extra large, deep and double; color pure canary-yellow. Unlike other yellow Roses, it is a strong, vigorous grower.

***DUCHESS DE BRABANT**—A very vigorous and healthy variety, producing large blossoms which are beautiful in buds or open flower. The color is a fine shade of soft, rosy pink, which deepens to bright rose.

ENFANT DE LYON (The Sweet Anise Rose—In color the flowers are a beautiful creamy rose, delicately shaded with a coppery yellow.

Price, 25c each for all Roses, first size plants, on this page; 5 for $1.00, postpaid; two-year-old plants, 75c each, by express; $7.50 per dozen of one or more varieties, or 85c each by parcel post prepaid with soil on roots. Varieties marked with * furnished in larger specimen or star size at $1.25 each.

*Lady Hillingdon

One of the latest introductions of the Tea class and has taken the medal over all other yellow Roses, the color being one almost beyond description, apricot yellow shaded to orange on the outer edge of the petals, becoming deeper and more intense toward the center of the bloom. The color does not fade after the bloom is cut, but invariably becomes darker. Buds are produced on long, strong, wirey stems, well above the foliage, producing a slender and graceful effect. A valuable addition to any amateur's garden, as well as to the professional grower, all of whom will find this Rose the color they have long desired. A strong, hearty, healthful grower.

CATHERINE MERMET—One of the best varieties of Tea Roses. A very free bloomer, producing clear, shining pink flowers, the center being shaded fawn and amber. It is a good Rose for open ground culture and forcing under glass.

FREIHERR VON MARSCHALL—As an outdoor Rose it has no superior. It has wonderfully beautiful foliage and produces large, full, beautifully shaped flowers, which are borne in profusion all through the season. The color is bright red, one of the best red Tea Roses that is known.

ISABELLA SPRUNT—This golden yellow Rose has been known as a favorite for over twenty years. It is a free bloomer, producing flowers of bright canary-yellow, very sweetly scented. The buds are very desirable for cut flowers.

Souvenir de Pierre Notting

HARDY EVERBLOOMING TEA ROSES—Continued.

Wm. R. Smith

Especially suited for outdoor planting and cutting purposes. The soft blending of the salmon-pinks, rose-pinks, and the magnificent flesh tints resemble the blush of a maiden's cheek. The flowers are large, full and double, and most exquisitely formed. The petals are so firm they look like wax. Perfect buds. The flowers are borne on long, strong stems.

PERLE DES JARDINS (Pearl of the Garden)—The color is a clear golden-yellow, of a beautiful shade, and is entirely distinct from any other variety; the flowers are large, full, of globular form, with great depth, and substance, richly perfumed, and very beautiful in every way.

CORNELIA COOK—Of rapid growth, with splendid foliage that rerely suffers from the attacks of insects. The flowers are borne in great profusion and are very desirable. The color is pure creamy white, tinged with lemon and blush.

MADAME WELCHE—Color, a magnificent shade of amber-yellow, deepening toward the center to orange or coppery yellow, delicately clouded with pale crimson.

***GOLDEN GATE**—It is immense in size, finely formed, with long and beautiful buds. Color, rich creamy white, shaded with a golden yellow and clear rose, of indescribable beauty.

***MAIDEN'S BLUSH**—Produces a fine, healthy bush, with fine, large, bright green foliage, edged with red—almost disease and insect proof. Color a soft blending of salmon-pink, rose-pink, and flesh tints.

***SAFRANO**—Valued very highly for its beautiful buds and handsome flowers. The color is a bright apricot-yellow, passing to orange and fawn, sometimes tinted with rose.

***MAD. FRANCISCA KRUGER**—Of strong and vigorous growth, and a constant bloomer, which is especially suited to bedding or massing. The flowers are deeply shaded coppery yellow in color, and are of large size.

***WHITE BOUGERE**—The pure ivory-white flowers are unusually large, deep, full and double, borne on long, stiff stems.

MARIE GUILLOT—The color is pure white, sometimes faintly tinged pale yellow. The flowers are beautifully made, very large, full double; the buds are very pretty, of sweet fragrance.

MADAME LAMBARD—Color a magnificent shade of rosy-bronze, changing to salmon and fawn, tinted with carmine.

Price, 25c each for all Roses on this page, first size plants, except where noted; 5 for $1.00, postpaid; two-year-old plants, 75c each; $7.50 per dozen, by express, of one or more varieties, or 85c each by parcel post prepaid with soil on roots. Varieties marked * in still larger or star size at $1.25 each.

Wm. R. Smith

Marie Van Houtte

The color of the flowers, which are large, full and double, is pale canary-yellow, passing to rich, creamy-white, shaded with pale rose.

LADY PLYMOUTH—A Rose similar to Souv. de Pierre Notting, which means a handsome bud and full, double bloom of large size. The color is a delicate pearly but deep ivory cream, faintly flushed.

***MARIE LAMBERT, or SNOWFLAKE**—Large, double, creamy-white flowers are produced in marvelous profusion.

***MRS. B. R. CANT**—Strong growing variety, producing heavy stems, with large, healthy foliage and flowers almost the equal and style of Helen Gould, but more double; deep rose, with silvery rose center.

***PAPA GONTIER**—A strong, vigorous grower and constant bloomer; one of the best and most valuable, both for open ground and greenhouse; color rich cherry-red, passing to clear, glowing crimson.

PRINCESS BONNIE—The brightest, sweetest and freest-blooming Rose in existence. Color solid crimson, deeper and more vivid than "Gen. Jack." Fragrance is sweeter than La France.

MAD. DE WATTEVILLE—The Tulip Rose. The color is a magnificent shade of creamy-yellow, richly colored with a rosy blush; the largest petals are bordered with bright crimson, giving it a very striking and beautiful appearance.

GENERAL DE TARTAS—It is of good habit, and an excellent Rose in every way. The color is a brilliant carmine, deeply shaded with violet-purple, oftentimes tinged with buff.

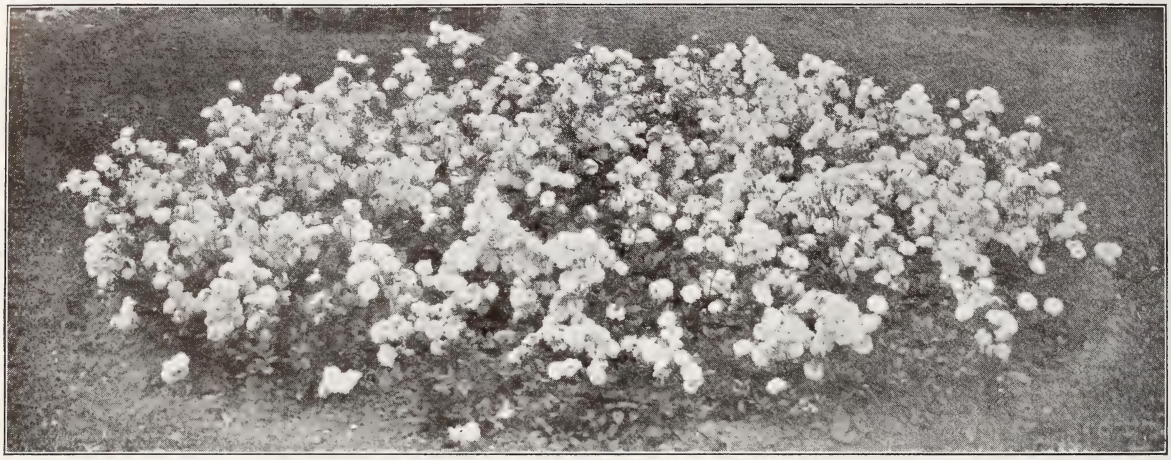

A BED OF BABY RAMBLERS

Dwarf or Baby Rambler Roses

The Baby Ramblers fill a long-felt want for a rose suitable for planting along walks, driveways, and around beds where a low growing bush is desired for planting in beds or single specimen plants. They are of a dwarf habit, rarely growing more than twelve inches in height. Blooming always. Absolutely hardy.

CRIMSON BABY RAMBLER—The color is clear and brilliant ruby-red; foliage dark and glossy.

ANNY MULLER—Color a shiny and brilliant pink, produced in the greatest profusion in large clusters.

DOUBLE WHITE BABY RAMBLER—Great masses of double, pure white flowers, covering the plant as with a mantle.

BABY TAUSENDSCHON—A dwarf form of the Climbing Tausendschon or Thousand Beauties. Flowers firm, white, delicately flushed pink, changing to deep rosy-carmine.

GEO. ELGER—It produces great quantities of lovely little buds of golden-yellow, opening into miniature symmetrical Roses. Bush is so loaded with blooms they resemble a huge bouquet.

MRS. WM. CUTBUSH—Flowers of pale pink, borne in huge trusses throughout the entire summer.

ORLEANS—The most attractive of all the Baby Rambler Roses. A very rapid grower, soon producing a bush resembling a huge bouquet of brilliant geranium red flowers, suffused rose, with a rosy-white center.

ERNA TESCHENDORF—Crimson flushed carmine. Darker red than Crimson Baby.

GRUSS AN AUCHEN—Polyantha. Yellowish rose colored with salmon pink and red shadings. Like all polyantha roses free blooming and disease proof. Growth erect and of moderate height. Blooms larger than the average polyantha, and owing to its symmetrical growth we highly recommend for massing or bedding.

Price of all Baby Rambler Roses offered on this page, except where noted, 20c each for strong pot plants; 3 for 50c, postpaid; two-year-old plants, 65c each; $6.50 per dozen, by express, or 75c each by parcel post prepaid with soil on roots.

The Famous Soupert Roses

Always Blooming

These famous Roses will give absolute satisfaction to every purchaser. They bloom the first year and will be in bloom every year from early May until severe freezing weather. More than once we have seen them in bloom in open ground after a severe snowstorm. There are no other Roses like them; certainly none better. If you try them, take our word for it, you will not be disappointed.

Prices of Soupert Roses; Strong plants, 25c each; 5 for $1.00, postpaid; two-year-old plants, 65c each; $6.50 per dozen, by express, or 75c each by parcel post prepaid with soil on roots.

Special Offer **One each of the five beautiful Soupert Roses, one-year-old plants, five in all, 90c, postpaid; two-year-old plants, five in all, $2.75, by express.**

***CLOTILDE SOUPERT**—Known the world over as one of the very best of all bedding Roses. A strong, dwarf grower and a truly wonderful bloomer, producing clusters after clusters of the finest formed flowers. Full and double, and deliciously sweet. Color effect is beautiful, ivory-white, shading toward the center to silvery-rose.

YELLOW SOUPERT (Mosella)—The flowers are very double, and of the same camelia-like form as Clotilde Soupert, and are produced in immense clusters; buds exceedingly dainty. Color, white, on beautiful, light yellow ground; center chrome-yellow.

RED SOUPERT (Ma Petite Andree)—An unusually strong grower, dwarf and compact, producing large, full, double flowers in amazing profusion. Color brilliant crimson.

***PINK SOUPERT**—Identical with Clotilde Soupert except in color of flower, which is clear lively pink and at a little distance resembles a Carnation.

WHITE SOUPERT (Clotilde Pfitzer)—The genuine White Soupert. Identical in every way with Clotilde Soupert, except in color, which is ivory-white. Free blooming and hardy.

Polyantha or Fairie Roses

The members of this distinct and charming class of everblooming Roses, of which the Baby Rambler forms a conspicuous group, are distinguished by their dwarf, bushy habit of growth, medium size, very double flowers and delightful fragrance.

Price of all Polyantha Roses on this page, first size plants, 25c each; 5 for $1.00; two-year-old plants, 65c each; $6.50 per dozen; 75c each by parcel post with soil on roots.

MLLE. CECILE. BRUNER—Rosy pink on rich creamy white ground; a great bloomer; very satisfactory for bedding.

MARIE PAVIE—Medium size, very full and double; borne in large clusters; white flushed with carmine.

PERLE D'OR—Coppery gold, changing to fawn and salmon; flatrayed form, very double; elegantly perfumed.

MIGRON—Very similar to Mlle. Cecile Bruner, but of lighter shade of pink, buds equally as handsome as the Cecile Bruner.

BABY DOLL—The flowers are miniature in size but magnificent in form and produced by the hundreds, exquisite for cutting or bouquets and bedding purposes. Makes a magnificent show in the open ground, always blooming from early spring until late fall. The tips of the petals are vivid scarlet, then mellowing down through shades of pink into saffron, lavender and gold, finally into deep old gold, a combination so extraordinary and so pleasing that every one seeing it exclaims, "What a Wonderful Rose!" Foliage slender and produced in abundance, dark lustre green.

The Dainty Buds of Mlle. Cecile Bruner

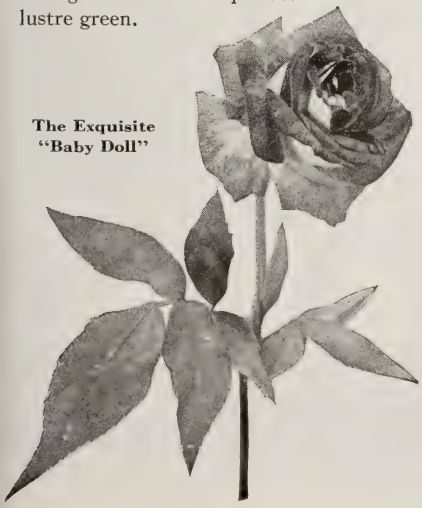

The Exquisite "Baby Doll"

Moss Roses; the Old-Time Favorites

Entirely hardy everywhere. Once planted are practically permanent. Flowers and buds have an abundance of lovely deep green moss. **Price 25c each; 5 for $1.00; two-year-old plants, 75c each; $7.50 per dozen; 85c each by parcel post prepaid with soil on roots same as by express.**

BLANCHE MOREAU—Produced in clusters, large, full and sweet; pure white; beautifully mossed.

HENRI MARTIN—A splendid Moss Rose of a delightful pink, with buds beautifully mossed. Bush ix extra hardy and profuse in bloom.

PRINCESS ADELAIDE—A most beautifully mossed Rose of an exquisite shade of pink.

ELIZABETH ROWE—This is an old favorite with its large deep pink buds well mossed. A beauty.

Green Rose—Viridiflora

A most interesting member of the Rose family, grown for its oddity. Petals are small, pointed, set thickly, and of the same color as the foliage—dark pea green. **First size, 25c each, 5 for $1.00 postpaid; two-year-old plants, 75c each; 85c each by parcel post prepaid with soil on roots same as by express.**

Mme. Eugene Marlitt

Everblooming Bourbon and China Roses

The Bourbon and China Roses are hardy in every section, so we list them together. They are strong, vigorous growers. Roses of these classes will bloom freely the first year from young plants and bloom constantly throughout the season. Splendid for autumn blooming.

*HERMOSA—The favorite of the old-time gardens and just as popular today; blooms in fine clusters; large, very double and fragrant; color beautiful clear rose; a constant bloomer; hardy.

Agrippina—Fiery red; double and sweet.

Apopline—Clear pink and rosy crimson.

Archduc Charles—Crimson-scarlet.

Beau Carmine—Fine carmine-red; very rich.

Bourbon Queen—Bright carmine; edged white.

*CHAMPION OF THE WORLD—Flowers of large size; color, lovely clear deep pink.

*MME. EUGENE MARLITT—Brilliant shade of red. Bush strong growing and lusty, fairly weighted down all summer with its profusion of bloom.

*QUEEN'S SCARLET—A constant and profuse bloomer; color, velvety scarlet; very brilliant and striking.

MALMAISON—Rich, creamy-flesh, distinctly and elegantly shaded clear peachy red, with a rose center.

CRAMOISI SUPERIOR—Medium size, rich, dark, velvety crimson; very double, full and beautiful.

*LOUIS PHILIPPE—Velvety crimson.

DOUGLAS—Dark cherry-red, free bloomer.

Prices of all these Roses offered on these pages, except where noted, strong plants, 25c each; 5 for $1.00, postpaid; two-year-old plants, 75c each, by express; $7.50 per dozen; 85c each by parcel post prepaid with soil on roots. Varieties marked * furnished in large specimen or star size plants at $1.25 each.

"Sturdy as Oak" Rugosas

This class of new and rare Roses can be used in so many places that they are almost indispensable. They make sturdy, compact bushes, four to six feet high, which are very ornamental, owing to their dark, shiny, rich green, wrinkled, leathery foliage. Free from insects and disease, thrive under almost any condition and hardy as an oak. Excellent for hedges or cemetery planting.

*SIR THOMAS LIPTON—The best pure white Rugosa Rose. Strong and vigorous, grows 4 feet high. Flowers perfectly double, pure snow-white. Fragrant, borne on long stems continuously throughout the season. Hardy. Fine for hedging, cemetery and park work.

*CONRAD FERDINAND MEYER—Strong grower; perfectly hardy; flowers very large; well filled. Silvery rose. Very fragrant.

ROSA RUGOSA RUBRA AND ALBA—The popular hedging Rose. Crimson flowers are large and single, followed by glossy red berries. Price of Rubra, two-year-old plants, 65c each; $6.50 per dozen.

*NEW CENTURY—Bright, rosy pink, with red center, with petals widely bordered with creamy white.

Price of Rugosas, except where noted, strong one-year plants, 20c each; 3 for 50c, postpaid; two-year-old plants, 75c each; $7.50 per dozen. Varieties marked * furnished in large specimen or star size at $1.25 each.

HARRISON'S YELLOW ROSE—One of the finest pure deep yellow hardy Roses ever grown. Three-year-old plants only, very fine, $1.25 each, by express.

THE CHEROKEE ROSE—A strong, erect-growing sort, with glossy green leaves. The bushes bear large pure white Roses in great profusion. Moderately hardy. A thing of beauty. Price, first size 25c each; 5 for $1.00, postpaid; two-year-old plants, 85c each; $8.50 per doz. by express; 95c each, by parcel post prepaid, with soil on roots.

SOLEIL D'OR—While this unique Rose is beautiful in the extreme, it has not proved satisfactory as a bush Rose in this country, and we do not recommend it. A blending of reddish gold, orange-yellow, nasturtium-red and pink. Low-budded, field-grown plants, $1.25 each

Sir Thomas Lipton

Dingee Famous Hardy Hybrid Perpetual Roses

There is little question that Hybrid Perpetual Roses, or "June Roses," as they are sometimes called, are the most valuable of all hardy plants. They are of vigorous, upright growth, have large, bold flowers, frequently measuring 5 or 6 inches in diameter, and are deliciously fragrant. These Roses will succeed in any locality and are so hardy that they will live through the severest winters with but a light protection of leaves or coarse manure. Some of the kinds do not bloom until the second year, but, when fully established, they all bloom freely at the usual time, early in the season. The Hybrid Perpetuals will withstand hardship and neglect, but give much better results with good cultivation and rich soil. Always plant in open ground, as these Roses are not suitable for house culture. Our collection of Hybrid Perpetuals is by far the best in the country. Plants strong hardy, on own roots.

*General Jacqueminot

Bright, shining crimson, rich and velvety; exceedingly brilliant and handsome; makes magnificent buds and flowers, highly esteemed as one of the best and most desirable Roses for the open ground.

***CLIO**—A really grand Rose. On the order of Baroness Rothschild. Recommended by expert growers as the finest Rose of this type. Strong, vigorous grower, handsome foliage. Flowers flesh color, shaded in the center with rosy-pink; large, of fine globular form, freely produced.

***ANNA DE DIESBACH (Glory of Paris)**—Most lovely brilliant carmine, long, pointed buds, and large, finely formed, compact flowers; very full and double and delightfully sweet. A vigorous grower and fine bloomer. One of the hardiest of the well-known, desirable Roses.

***FRANCOIS LEVET**—One of the best and most satisfactory of all Hybrid Roses. An unusually vigorous grower, and free blooming. Large, finely made flowers almost the size of Paul Neyron; cherry-pink, delicately shaded carmine and blush.

CAPTAIN HAYWARD—Bright scarlet, very vivid in summer and glowing autumn. Large, full and bold, the outer petals finely reflexed, while the center petals stand up well, making a flower of striking beauty. Hardy.

DUKE OF EDINBURGH—Brilliant scarlet-crimson, shaded with maroon; large and full. Foliage very attractive.

General Jacqueminot

BARONESS ROTHSCHILD—Rose-lovers in all countries agree that it is the acme of perfection in flower and growth. Flowers bright rosy-pink, of immense size and globular form. The boldness of the flowers, with their broad, thick petals, suggests solidity and massiveness; they are borne erect on stout, thick canes. Perfectly hardy and bloom twice and frequently three times in a season. **Price, two-year-old plants, extra heavy, budded only, $1.25.**

***BOULE DE NIEGE**—A very hardy, pure white variety, medium size; very full, double flowers of delightful fragrance.

***COQUETTE DES BLANCHES**—Pure snowy-white, sometimes faintly tinged with pale rose; blooms in large clusters; medium size, full and slightly fragrant.

GLOIRE DE MARGOTIN—Flowers large, somewhat globular, full and deliciously scented; clear-dazzling red.

Prices of all Roses in this section, except where noted, first size plants, 30c each; any 2 for 50c, postpaid; two-year-old plants, 85c each; $8.50 per dozen of one or more varieties, by express, or 95c each by parcel post prepaid with soil on roots. Varieties marked * furnished in larger or star size at $1.25 each.

J. B. Clark

Gloire Lyonnaise

Brilliant White Rose

Great Roses are made all the greater by the publicity given them. Frequently a variety of more than ordinary worth is allowed to "waste its sweetness on the desert air" because the public is unacquainted with its merits. This is especially true of this great variety. Makes strong, upright bush, with beautiful deep green foliage; practically thornless. While a Hybrid Perpetual, yet like the Hybrid Tea Roses, bears in greatest profusion large, pointed buds and massive flowers on long, stiff, heavy shoots; the open flower is enormous, full, deep and double. Rich creamy-white, passing, when open, to a pale shade of salmon-yellow deepest at the center. Absolutely hardy everywhere.

MAD. CHARLES WOOD—Begins to bloom almost as soon as planted, and continues all through the season; flowers extra large, double, full and quite fragrant; bright fiery scarlet, passing to fine, rosy crimson, shaded with maroon; showy and handsome.

Price of all Roses on this page, except where noted, first size plants, 30c each; any 2 for 50c; two-year-old plants, all on own roots, 85c each; $8.50 per dozen of one or more varieties, by express, or 95c each by parcel post prepaid with soil on roots. Varieties marked * furnished in still larger or star size at $1.25 each.

*J. B. Clark

An intense deep scarlet-rose, shaded blackish-crimson, color like the sheen of a plum, often 7 inches in diameter and 5 inches deep. J. B. Clark has created a great sensation throughout the United States and Europe. A wonderfully strong and upright grower, exceedingly vigorous, with splendid and heavy dark bronze-green foliage. The glory of the plant is in its flowers, however, as they are extraordinary in size, full and double, wonderfully fragrant, of great depth, and borne freely from the first year, on long, stiff stems. This Rose has proven hardy, even in Canada, and a genuine treat is in store for everyone who plants it. We have a large stock of own-root plants, all in splendid condition.

MAGNA CHARTA—Extra large, full flowers, very double; of fine form, and sweet; clear, rosy red, beautifully flushed with violet-crimson; sure and profuse Bloomer.

LA REINE—Clear, bright rose; large, fine, full form; fragrant and hardy.

MRS. JOHN LAING—Immense flowers, full and double, borne in great profusion on long, stiff stems, and exceedingly sweet. Clear, bright, shining pink, exquisitely shaded. Buds long.

*MAD. PLANTIER—For outdoor planting, the best white Hybrid Perpetual. Especially good for cemetery planting. Flowers are pure white, very large and double; a continuous bloomer. One of the best white hardy Roses.

MARGARET DICKSON—The flower is of magnificent form, very large in size, almost as large as Paul Neyron, the largest of all Roses; color is pure waxy white, without spot or blemish; petals very large, well shaped and of great substance. They are prettily curled back or reflexed, giving the flower inimitable grace and charm. The buds are large and globular, particularly exquisite and handsome. It is a strong, vigorous grower, with fine foliage; a free bloomer. Should be included in every order. **Two-year-old, budded plants, only $1.25 each, by express.**

Gloire Lyonnaise

HYBRID PERPETUAL ROSES—Continued.

* Ulrich Bruner

A great Rose, known to all planters as one of the best in this class. Immense, large, bold flowers, full and globular; rich, glowing crimson, elegantly flamed with scarlet. Hardy, unusually free bloomer. Highly fragrant.

PRINCE CAMILLE DE ROHAN—Celebrated the world over for its large, handsome, fragrant flowers and the freedom with which they are produced. The color is a deep, rich velvety crimson, passing to intense maroon, shaded black. At a short distance they appear really black.

BLACK PRINCE—Much sought after because of its dark crimson flowers, which are shaded so deeply as to be almost black; cupped, large, full, fine-shaped.

EMPRESS OF INDIA—Dark brownish-crimson. Double and finely shaped flowers. A strong, vigorous grower.

FRAU KARL DRUSCHKI—Finest pure white Rose. Free flowering almost as a Hybrid Tea.

GIANT OF BATTLES—A grand old favorite. One of the best, if not the best, hardy, vivid crimson Rose; large, very double and sweet.

DINSMORE—Popular for garden planting on account of its hardiness and vigor of growth; constant and profuse bloom, which begins soon after planting and continues all through the season. Flowers are large and perfectly double; color, rich crimson-scarlet.

PAUL NEYRON—The flowers are immense; probably the largest and finest Rose; bright, shining pink; clear and beautiful; very double and full; finely scented.

EARL OF DUFFERIN—Rich velvety crimson, shaded with dark maroon. Beautifully shaped buds, borne on long, graceful stems. Very full and double. Delightfully fragrant and free bloomer. One of the best dark-red Hybrids.

JUBILEE—A pure crimson, with shading of maroon; a grand Rose from every point of view.

DUCHESS OF SUTHERLAND—Color, delicate rose-pink with lemon shading on the white base; charming.

HEINRICH MUNCH—One of the newer varieties that has created a sensation wherever grown. The color is a soft pink, very large and full; vigorous grower and undoubtedly one of the very finest of the Hybrid Perpetual varieties.

VICK'S CAPRICE—Flowers large and slightly cup-shaped, but full and deep; petals thick and lasting, having the ground color clear, satiny pink, distinctly striped and dashed with white and bright carmine. Blooms freely at short intervals during the whole season.

Price of all Roses, first size plants, on this page, except where otherwise noted, 30c each; any 2 for 50c, postpaid; two-year-old plants, by express, all on own roots; 85c each; $8.50 per dozen, or 95c each by parcel post prepaid with soil on roots.. Varieties marked * furnished in still larger or star sizes at $1.25 each.

Ulrich Bruner

MAD. MASSON—It is entirely hardy, blooms nearly all the time, as free as any Hybrid Tea, bearing numbers of large, full, double flowers of unusual beauty and wonderful fragrance; clear, bright rose, distinct and charming. A great Rose.

MRS. R. G. SHARMAN-CRAWFORD—Deep rosy pink; outer petals pale flush; base of petals white; large and of perfect form.

EUGENE FURST—Strong, vigorous grower, with thick, healthy foilage. Flowers beautiful, velvety crimson, shading to maroon. Highly scented.

JEAN LIABAUD—Color nearly black. Flowers large, full and fragrant; most intense, dark, rich, velvety crimson imaginable, almost black.

JOHN HOPPER—Flowers large, very regular and full; brilliant rose, changing to bright, glowing pink, shaded with rich crimson; profuse bloomer.

LOUIS VAN HOUTTE—Brilliant vinous crimson; large, full and fragrant; an excellent sort and one that we recommend most highly.

MAD. ALFRED CARRIERE—Extra large, full flowers; very double and sweet; rich, creamy-white faintly tinged with pale yellow.

MARSHALL P. WILDER—Flowers large, semi-globular, full and of good substance; bright scarlet-crimson, richly shaded with maroon.

The Queen of all Roses

—

Crimson Pink and White

American Beauties

If any Rose has earned the title of the "National Rose," it is American Beauty. Wherever the Rose is known, it is the queen, and deservedly so. In size, color, form and fragrance it has no equal. Of quick, healthy, bushy growth, either in pots or outdoors, with magnificent foliage, it produces in abundance glorious buds and large, deep, double flowers of immense size. The three kinds below make a gorgeous combination.

*Crimson American Beauty

American Beauty is splendid for open-ground culture, and is hardy in nearly all localities, except where the winters are particularly severe, provided the true stock is planted. Our plants are grown in specially prepared soil by our own expert growers. We guarantee our plants to be true to name, absolutely first-class in every particular. Color, rich crimson, charmingly shaded and veined. As the flowers expand, their beauty seems to be enhanced rather than diminished. The fragrance is not excelled by any Rose known.

*Pink American Beauty

GEORGE ARENDS

Hybrid Perpetual—A rose that we predict will soon become as popular as the now famous "White American Beauty" or Frau Karl Druschki. Either grown inside or out in the open ground so far we find absolutely no fault in it. Strong, robust grower, free bloomer and absolutely hardy everywhere. The color delicate pink, deliciously fragrant. Once this becomes as well known as the white variety it will be as largely planted.

*White American Beauty

FRAU KARL DRUSCHKI

This brilliant white type Rose has become renowned as the very highest type of its class and the best snow-white Rose ever introduced. It is an extraordinarily strong grower, branching freely, and has the vigor and hardiness of an oak. Large, heavy foliage and magnificent flowers that are nothing less than glorious—immense in size and produced with great freedom on long, stiff stems. The color is marvelously white, without a tinge of yellow or any other shade. Hardy everywhere. Grown on its own roots.

Price of American Beauty Rose in extra strong first size plants, 35c each; 3 for $1.00, postpaid; extra heavy two-year-old plants, 95c each; $9.50 per dozen; $1.00 each by parcel post prepaid with soil on roots.

Special Offer One of each, American Beauties, three in all, in first size plants, postpaid, for $1.00; two-year-old plants, $2.75 by express, charges collect. Specimen or star size, $1.25 each, by express

The Great "Thousand Beauties"

Dingee Hardy Climbing Roses

Hardy Climbing Roses have the popular call. They have become an absolute necessity for beautifying the home, for training over porches, verandas, trellises and pergolas, and they make most beautiful flowering hedges when trained on low supports. Also when grown as individual specimen plants, as they soon form a beautiful bush more ornamental than many hardy shrubs. They can be kept trimmed into any shape or height desired, and thus make a large, handsome bush Rose. No other concern offers such a complete list of Climbing Roses as we. All the Climbing Roses in our unequaled list are on their own roots—a most vital point in a Climbing Rose. Unlike budded stock, once planted they last a lifetime. Some are absolutely hardy in the coldest parts of the country, while others growing luxuriantly in the Middle and Southern Sections require some slight protection in the North. The same high quality of stock distinguishing Dingee Roses, the same care in propagation and growing makes this class a most important one in our business.

*A Thousand Beauties

German Tausendschoen. The most sensational Climbing Rose yet introduced, not even barring Crimson Rambler. A single cluster of flowers is a bouquet in itself; hence the very fitting name, "Thousand Beauties." Blooming profusely from the beginning of June until the last of July, the flowers appear in large clusters (10 to 15 in a cluster) of splendid size and quite double. The colors run from delicate balsam to tender rose through the intermediate shades of bright rose and carmine, with white, yellow and various other indescribable tints showing. A strong grower, has few thorns; impervious to mildew; hardy in the open ground everywhere.

Alberic Barbier

A Great New Yellow Climbing Rose. Very best hardy Climbing Rose in cultivation. Grows in almost any soil or situation. Free from insect attacks, beautiful, heavy, waxy foliage. Continues in bloom for quite a protracted period; free from mildew; in short, the type of Rose that may be planted and forgotten. The beautiful yellow flowers are unusually full and double, and produced sometimes singly and sometimes in clusters with utmost freedom. All plants grown on own roots.

Price of all Hardy Climbing Roses offered on this page, 25c each, 5 for $1.00, postpaid; two-year-old plants, 75c each, by express. $7.50 per doz., of one or more varieties, or 85c each by parcel post prepaid with soil on roots. Varieties marked * furnished in large specimen or star size, $1.25 each.

HARDY CLIMBING ROSES—Continued.

*Climbing American Beauty

Climbing American Beauty

A real American Beauty in Climbing Form—attains a height of 15 feet in a single season—Sturdy as an Oak—Our stock on its own roots, not on wild root—Once planted practically everlasting—No new Rose of recent years so Sensational and Meritorious as this Latest Dingee Offering.

American Beauty is perhaps the best known, most popular and impressive Rose in cultivation. Big, gloriously rich in fragrance, the flowers are simply superb. Every Rose expert has longed to produce this Queen of Beauty in climbing form through the delicate science of hybridizing and cross breeding. This is no ordinary Climbing Rose, but is a vigorous, rampant, **climbing type of the real American Beauty,** with its gorgeous flowers and its surpassing fragrance. Immense blooms measuring 3 to 4 inches in diameter; and each one is invariably produced on a separate stem. The color is glowing crimson red, the **real American Beauty color.** The foliage is magnificent and is an important feature in climbing Roses, for without healthy, leathery foliage any climbing Rose is a failure, because it is unsightly. **Climbing American Beauty** has tough, beautiful, glossy green foliage, which in itself is ornamental and retains its brightness during the entire season. Absolutely hardy in all localities and withstands the rigid winters of a temperature 10 to 25 degrees below zero without protection. Equally satisfactory in the warmer southern climates. For single specimens, for pergolas, for climbing over verandas, or any place that an ordinary vine will grow, **Climbing American Beauty** will thrive. It does not require any petting or coaxing.

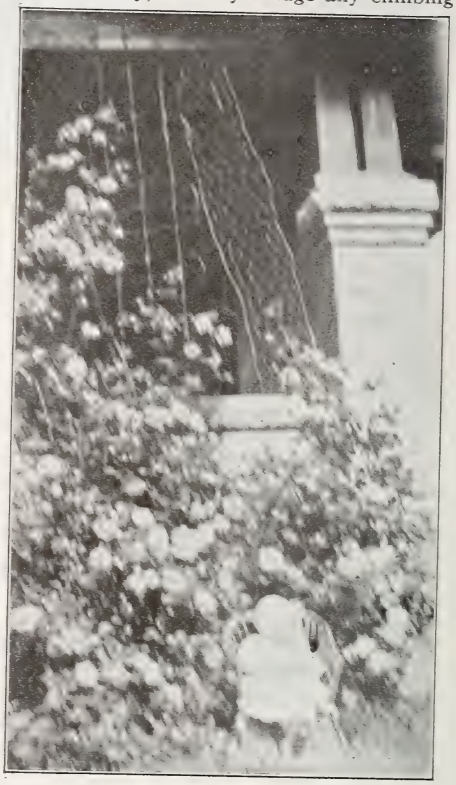

Remember, every plant is pot grown, and unlike stock sold by nursery agents, is on its own roots. Once planted, it practically lasts forever.

Prices—Strong, one-year-old plants, 30c each, 4 for $1.00 postpaid; strong, vigorous, two-year-old plants, 85c each, by express; $8.50 per dozen, by express; 95c each, by parcel post prepaid, with soil on roots; still larger specimen plants, $1.25 each, by express.

Wichuraiana Roses

All are new Wichuraiana Hybrids of American origin, hardy in all sections, and are literally Tea Roses with climbing or trailing habit and undeniable hardiness. All bloom in clusters. **All Roses under this heading, 20c each; any 3 for 50c, postpaid; two-year-old plants, 65c each, by express; $6.50 per dozen.**

Debutante—Beautiful soft pink flowers.
Farquhar—Clusters of bright pink; double.
Gardenia—Very fragrant; creamy yellow.
Improved Universal Favorite—Brilliant pink.
Jersey Beauty—Pale yellow, bright stamens.
Wichuraiana—Single; pure white; fragrant.
Wm. C. Egan—Beautiful shade of rose.
Sweetheart—Pink, turning to blush-white.

The Dingee & Conard Co., West Grove, Penna. — Denver, Colorado Jan. 28, 1921.

Gentlemen:—

Herewith enclosed please find photographs of an American Beauty Climbing Rose Bush purchased from you some time ago. Herewith reproduced.

We were advised in Denver that there was no such thing as a Climbing American Beauty, but will state that said bush purchased from you bore 300 roses at the time these pictures were taken.

Yours truly,
R. C. Cunningham.

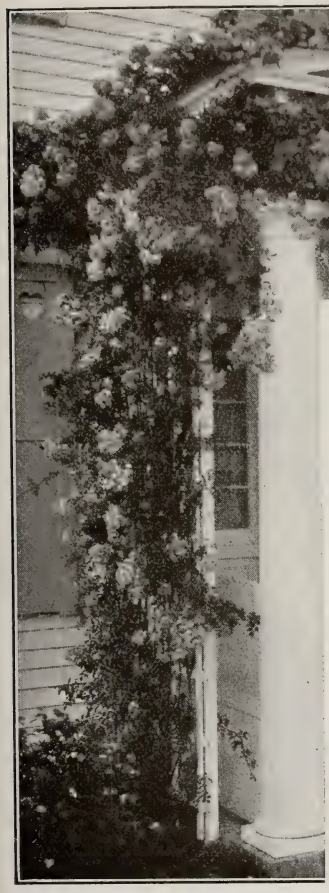

HARDY CLIMBING ROSES—Continued.

*Christine Wright

A cross between Mad. Caroline Testout and an unknown seedling. Has the constitution of an oak, with thick, leathery, dark green foliage, practically immune from insects or disease. Blooms are produced singly and in large clusters, each bloom perfect in form and from 3 to 4 inches in diameter. Color an exquisite shade of bright wild-rose pink.

*KEYSTONE—Perfectly hardy everywhere, blooms in wonderful profusion. The open flower of Keystone is perfectly double, with buds beautifully formed. It is a deep lemon-yellow Rose, similar to Coquette de Lyon. The fragrance is much like that of magnolia blossoms.

CLIMBING WHITE PET—Snow-white.

PRIDE OF WASHINGTON—Bright amaranth, shaded rose center; double clusters.

*LADY GAY—Flowers of a delicate cherry-pink color, which fades to a soft white; deep green foliage.

*GAINSBOROUGH—An extremely beautiful Rose, delicately tinted flesh, almost white, and lustrous as satin.

AVIATEUR BLERIOT—Saffron-yellow, center golden-yellow; full and double, flowering in clusters.

*VEILCHEN BLAU, or Violet Blue—The Blue Rose is one of the most rampant growers we have ever seen, covering a large porch in a single season. The flowers are borne in loose clusters and are a delightful shade of blue—something entirely different from any Rose now in cultivation.

SUPERBA—Bright rosy pink, clear and beautiful. Blooms in clusters.

WHITE BANKSIA—Pure White, violet-scented flowers; perfectly double.

YELLOW BANKSIA—Fine clear yellow; very full and beautiful.

TENNESSEE BELLE—Bright rosy blush; large, full and fragrant.

BORDEAUX—A new handsome, hardy climbing Rose with splendid clusters of wine-red flowers, larger than those of the Crimson Rambler. Strong, rapid grower. Foliage free from disease and insects. Leaves long and pointed.

Climbing Gainsborough

Price of all Roses on this page, except where noted, first size plants, 25c each; 5 for $1.00 postpaid; two-year-old plants, 75c each, by express; $7.50 per dozen, or 85c each by parcel post prepaid with soil on roots. Varieties marked * furnished in large specimen or star size, $1.25 each.

HARDY CLIMBING ROSES—Continued.

Birdie Bly

One of the freest blooming hardy Climbers that we know of today. Bushes here bloom five or six times each season. Perfectly hardy everywhere. Good strong grower. Foliage bright glossy green and free from insects or disease. Blooms full and double as per illustration, and over three inches in diameter. Color a bright carmine, changing to bright satiny rose. Very fragrant.

The Exquisite Bloom of Birdie Bly

***DR. W. VAN FLEET**—Flowers when open run four inches and over in diameter. The center is built high, petals beautifully undulated and cupped. The color is a remarkable shade of flesh-pink on the outer surface, deepening to a rosy-flesh in the center. The flowers are full and double, of delicate perfume; buds pointed. It very much resembles Souv. de Pres. Carnot in color. Strong, rapid grower. Immune from insects and disease. Foliage deep green the entire season.

SOURCE D'OR—A golden yellow with large double flowers. Strong rank grower. Absolutely hardy.

MINNEHAHA—A charming double satiny pink-flowering Rambler of a most pleasing color. Flowers are borne in clusters; foliage glossy green.

***LADY GODIVA**—A magnificent white sport from Dorothy Perkins, with flowers growing in splendid clusters and of remarkably vigorous growth and handsome foliage. Dark green foliage and free from ravages of insects or disease.

GOLDFINCH—A new, hardy climbing Rose which will shortly become one of the leaders. It is of the Rambler type and bears a wondrous profusion of lemon-yellow, semi-double flowers in large trusses. The buds are beautiful deep yellow. Hardy and everblooming.

The Rambler Roses

This great family of Climbing Roses has become so well and favorably known that we do not consider extended description necessary. The various Rambler Roses are absolutely essential to the modern Rose garden. All these Rambler Roses are hardy throughout the country, and our own root stock once planted becomes permanent.

PHILADELPHIA CRIMSON RAMBLER—This now famous variety differs from the old Crimson Rambler in having brighter, deeper and more intense crimson color. Earlier than the Crimson Rambler and entirely free from mildew. Flowers perfectly double and of excellent substance.

***CRIMSON RAMBLER (The Rose of the Masses)**—One-year plants will attain a height of 10 to 20 feet in a single season, and the second year they will continue to produce a marvelous profusion of rich and glowing crimson flowers in large clusters. It presents a vivid crimson mass of beauty when in full bloom, during June and July. Is is absolutely hardy everywhere.

YELLOW RAMBLER (Aglaia)—Flowers are deep golden yellow and very fragrant.

WHITE RAMBLER (Thalia)—Flowers pure white, sometimes tinted with blush.

PINK RAMBLER—Large trusses of brilliant carmine flowers. Very popular.

***FLOWER OF FAIRFIELD**—A rampant climber, it bears enormous clusters of brilliant crimson flowers.

Prices of all Roses on this page, except where noted, first size plants, 25c each; 5 for $1.00, postpaid; two-year-old plants, 75c each, by express; $7.50 per dozen, or 85c each by parcel post prepaid with soil on roots. Varieties marked * furnished in large specimen or star size, $1.25 each.

HARDY CLIMBING ROSES—Continued.

*Excelsa (Red Dorothy Perkins)

New and distinct Rambler of remarkable merit. A remarkable grower, free from insects and producing a great quantity of blooms of crimson-maroon with tips of the petals scarlet. Flowers full and double and thirty or forty produced on a stem. The undesirable features of the Crimson Rambler, the unsightly foliage, is eliminated in this Rose by the infusion of Wichuraiana blood. Hardy everywhere, and soon produces a magnificent bush. An excellent variety for hedges and pergolas.

***EMPRESS OF CHINA**—The Apple Bloosom Rose. Soft dark red, changing to light pink like an apple blossom.

***NORTHERN LIGHT**—Strong, upright grower, bearing quantities of beautiful pink and white Roses of various shades and combinations of color. Quite double.

HIAWATHA—Single, deep, intense crimson shade; petals shading pure white at the base. Foliage light glossy green.

GREVILLE, OR SEVEN SISTERS—Flowers in large clusters; varies from white to crimson.

PRAIRIE QUEEN—Prairie Queen has long been considered the best of its color. In this ever-blooming variety we have a vast improvement. A true perpetual bloomer, bearing flowers continuously throughout the season. Very fragrant; dark carmine Rose; large and very double; borne in clusters. Perfectly hardy.

CLIMBING FRAU KARL DRUSCHKI—We expect this Rose to become one of the most popular white climbers, as it well deserves to be, with its large, glistening white flowers, magnificent, large, fresh green foliage; hardy everywhere.
First size, 35c each; 3 for $1.00; two-year-old plants, 95c each.

POM POM — Beautiful new seedling Rose. A cross between Crimson Rambler and Wichuraiana. Sent to us by the United States Department of Agriculture. Splendid, strong; climbing habit; producing clusters of beautiful double, shining pink. We are the only house offerin this exclusive novelty.

Prices of all Roses on this page, except where noted: First size plants, 25c each; any 5 for $1.00; two-year-old plants, 75c; $7.50 per dozen of one or more varieties, or 85c each by parcel post with soil on roots. Varieties marked * furnished in specimen or star size, 90c each.

*Dorothy Perkins

The Brilliant Pink Rambler Rose. Flowers are borne in large clusters, are very double, with prettily crinkled petals; remarkably pretty pointed buds, beautiful clear shell-pink in color, lasting a long time without fading. The bush is perfectly hardy in all localities, a rapid and thrifty grower, bearing its wondrous flowers in great clusters.

***AMERICAN PILLAR**—Of extremely vigorous habit of growth, the bushes being clothed in lively green from earliest spring until late in the fall. The flowers are produced in profusion, fairly covering the bush, color bright pink. In the fall, the red berries, which are highly ornamental. Planted singly or in groups on the lawn.

***WHITE DOROTHY**—It is a rampant grower, and in a short time will cover a large trellis with its long, sturdy canes clothed with brilliant green, shining foliage of splendid texture and free from mildew or attacks of insects. The flowers are of a brilliant glistening white.

***NEWPORT FAIRY**—A strong, sturdy grower, with healthy bright green foliage. Lovely single deep pink flowers, shaded lighter in center.

***SILVER MOON**—Blooms very large, four or more inches in diameter, pure white in color and of good substance, beautifully cupped, forming a clematis-like flower. The large bunch of yellow stamens in the center makes it very attractive. The blooms are produced on long stems 12 to 15 inches in length. Sweetly scented.

The Great Climbing Rose Excelsa

Dingee Hardy Climbing Hybrid Tea Roses

The Roses on this page are noted for the exquisite beauty of their flowers, rivaling, as they do, those of the Hybrid Tea class. They are all wonderfully strong growing, hardy and vigorous, and in constant bloom all summer. In the middle sections of the country and in the Northwest they thrive and bloom most luxuriantly, while in the warmer sections they fairly run riot in their glory of growth and bloom. Even in the coldest Northern States they grow to perfection, but will require some slight protection in winter.

*Climbing Pink Killarney

It blooms continuously throughout the season, and the flowers are magnificent beyond description, immense, long, pointed buds with massive petals, opening into flowers of enormous size; color deep pink, bright and sparkling, an exquisite shade, deliciously fragrant; in fact, one of the greatest new Roses we have ever offered.

*CLIMBING WHITE KILLARNEY—An exact counterpart of the bush Rose White Killarney, but a vigorous climber. Produces blooms of purest white of same formation, and on single stems the same as the bush Rose.

CLIMBING MY MARYLAND—This is the climbing type of the well-known Hybrid Tea Rose, "My Maryland," and has all the desirable features of its parent, with a remarkable climbing tendency, growing 10 to 15 feet in a single season. Color bright salmon-pink with paler edges, beautifully dark veined; delightfully fragrant, and the finest blooms of any Rose we have yet seen. **Price, large two-year-old plants, $1.00 each, by express. All grown on own roots, good, clean, healthy stock.**

* Climbing Pine Maman Cochet

A pure Maman Cochet Rose of the climbing habit, and as there is no Rose that is as popular as the Cochets we feel confident in offering this climbing Rose to the rose-loving public that it will prove to be as popular as the Bush Rose of this name, as it is an exact counterpart of the bush variety. As free blooming as the Cochets, which will without doubt make it a very valuable addition to the climbing roses, sufficiently hardy to withstand the vigor of the northern winters with some protection, and blooming throughout the growing season.

CLIMBING LADY HILLINGDON—A true Lady Hillingdon Rose of the climbing habit. The blooms are identical with the bush variety of this same name, but the plant is a strong, vigorous grower, producing its buds, and blooms throughout the growing season with great profusion. As hardy as the bush rose of this name. **Price, 50c each for first size plants; 2-year-old plants, $1.50 each.**

Bloom of Climbing Killarney

*CLIMBING CLOTILDE SOUPERT—It is most vigorous, and the small plants will attain a height of 15 to 25 feet in a single season, branching extensively. Produces cluster after cluster of the most finely formed flowers, large, round, perfectly double, with beautiful imbricated petals, the color of which is delightful. The color is ivory-white, shading toward the center to silvery rose.

*CLIMBING LADY ASHTOWN—Strong, rapid grower, producing large, delicate, pink flowers in abundance.

*CLIMBING WOOTON—Superbly formed flowers in wonderful profusion, of bright magenta-red, passing to violet crimson, richly shaded.

*NEW CLIMBING CRIMSON BABY RAMBLER—A hardy climbing Rose combining the everblooming qualities of the famous Crimson Baby Rambler Roses, with a climbing habit which makes it one of the best of all Roses for porch or pergola adornment.

Prices of all Roses on this page, except where noted, first size plants, 25c each; 5 for $1.00, postpaid; two-year-old plants, 75c each, by express; $7.50 per dozen, or 85c each by parcel post prepaid with soil on roots. Varieties marked * furnished in large specimen or star size, $1.25 each.

HARDY CLIMBING ROSES—Continued.

*Mrs. Robert Peary

The Great White, Hardy, Everblooming, Climbing Rose. Introduced by the Dingee & Conard Co.

A strong and rapid grower, coming to perfection in the open ground. It is as hardy as any Hybrid Perpetual or Moss Rose and will withstand the most severe winters unprotected. Small plants of Mrs. Robert Peary will bloom continuously throughout the season and the flowers are magnificent beyond description. The buds are long and pointed, finely modeled and gracefully finished, while the fragrance is indeed delicious. The flowers, when open, are of splendid substance, extra large, deep and double, produced on long, stiff stems.

CLIMBING COL. R. S. WILLIAMSON—A sport from the Hybrid Tea Rose of the same name, but a remarkable grower. Magnificent blooms on long single stems, full and double. Color exquisite shade of soft rich carmine. In bloom all summer. Hardy in all localities.

*CLIMBING METEOR—A superb ever-blooming climbing Rose. A sport from Meteor, famous for its magnificent flowers. True climbing habit, attaining a height of 10 to 15 feet in a single season. Free, persistent bloomer, with magnificently formed buds and flowers. Dark velvety crimson, the equal of any Rose in cultivation. Hardy with protection.

CLIMBING MAD. JULES GROLEZ—A climbing form of one of the finest of the new Hybrid Tea Roses—Mad. Jules Grolez, a Rose described as a red Kaiserin Augusta Victoria. Remarkably thrifty.

CLIMBING PAPA GONTIER—This new climber has all the superior merits of its parent and bearing in the greatest profusion all summer the same handsome, deep crimson flowers. Perfectly hardy.

Price of all Roses on this page, except otherwise noted, strong one-year plants, 25c each; 5 for $1.00, postpaid; two-year-old plants, 75c each; $7.50 per dozen, by express; by parcel post prepaid with soil on roots, 85c each. Variety marked * furnished in large specimen or star size at 75c each.

Climbing Gruss an Teplitz

Or VIRGINIA R. COXE.

A valuable addition to this class of Roses so rapidly coming into popularity on account of their blooming qualities. This is an exact counterpart of the bush Rose Gruss an Teplitz, but a vigorous climber, attaining a height of 10 to 15 feet in a single season. When it first blooms in the spring it is a dazzling sheet of velvety crimson. Each bloom is produced singly on long stems, the same as the bush variety so well known. It produces blooms throughout the growing season. Hardy as an Oak, withstanding the severest winters without any protection of any kind.

Climbing Gruss an Teplitz

Marechal Niel, the most brilliant yellow Climbing Rose in existence.

Climbing Tea and Noisette Roses

These are the Roses which make such a glorious display in the warmer sections of the country, covering porches, pergolas and trellises with their handsome foliage and gorgeous flowers. Those marked H. will be found hardy even in the coldest climate if given protection during the winter, while those marked M. H. are moderately hardy and especially valuable for open ground culture south of Philadelphia and in California.

*Climbing White Maman Cochet

The exquisite white flowers, every one of which is a perfect specimen of the White Maman Cochet Rose, are borne in great profusion, fairly covering the plant all summer, for it is one of the most constant bloomers of all the white climbing Roses. It is absolutely hardy, except in the extreme North, where it requires some slight protection. It is a strong, vigorous grower, throwing up strong canes 15 to 20 feet long in a single season.

BALTIMORE BELLE—Pale blush, variegated carmine-rose and white. Very double flowers in beautiful clusters.

***JAMES SPRUNT** (M. H.)—Deep cherry-red, double.

GOLD OR OPHIR (M. H.)—Nasturtium-yellow suffused with coppery-red.

LAMARQUE (M. H.)—Light canary-yellow.

***MARECHAL NIEL**—This is the wonderful garden Rose our friends in the Southland are so fortunate in being able to grow in their gardens to perfection, and which yields such splendid returns if given slight protection and care in the North. Buds and flowers superb; extra large, very double and deliciously perfumed. Deep golden yellow. Blooms with greatest freedom. In the North, should have very careful protection in open ground during winter.

AMERICA (M. H.)—Creamy yellow.

CHROMATELLA (Cloth of Gold) (M. H.)—Bright yellow.

CLIMBING DEVONIENSIS (H.)—White, tinged with blush.

FORTUNE'S DOUBLE YELLOW (M. H.)—Bronzed yellow or coppery and fawn color.

SOLFATERRE (M. H.—Climbing habit; fine clear. sulphur-yellow; large, full and double.

WILLIAM ALLEN RICHARDSON (M. H.)—Coppery-yellow, flushed with carmine.

ALLISTER STELLA GRAY—Light yellow.

PILLAR OF GOLD—Rosy pink, base yellow.

CLIMBING BRIDESMAID—Clear, dark pink.

CLIMBING MALMAISON—Color rich, creamy flesh.

CLIMBING MARIE GUILLOT—Pure snow-white, tinged with pale yellow.

***CLIMBING CECILE BRUNER**—Color rosy pink, rich, creamy white ground. Needs protection.

CLIMBING PERLE DES JARDINS (M. H.)—Same as the grand old Perle des Jardins.

STRIPED REINE MARIE HENRIETTE—Striped and flamed in bright carmine and pale rose.

WHITE MARECHAL NIEL—Identical with its parent, Yellow Marechal Niel, but pure white.

ZEPHERIN DROUAT—Flowers very large and double, of fine, bright rose color.

GLOIRE DE DIJON (H.)—Rich creamy white, beautifully tined with amber and pale blush.

MARY WASHINGTON (H.)—Pure white; perfectly double; borne in large clusters.

REVE D'OR (M. H.)—Buff-yellow; good.

REINE MARIE HENRIETTE (H.)—Extra large flowers; glowing crimson.

Price of all Roses on this page, strong plants, 25c each; 5 for $1.00; two-year-old plants, 75c each; $7.50 per dozen, by express, of one or more varieties; or 85c each, by parcel post, with soil on roots. Varieties marked * furnished in large specimen or star size at $1.25 each.

Magnificent Dingee Chrysanthemums

Since the introduction of these lovely autumn-flowering plants into Europe, some two hundred years ago, they have been developed to a wonderful extent. Those who have in mind the small, old garden varieties cannot imagine the exquisite beauty of the newer sorts. They produce enormous, massive flowers of most beautiful colors and perfect shape. Their culture is the easiest. See **"How to Grow Them"** on circular enclosed, and if further information is desired, it will be furnished upon application. Our collection contains the best and most beautiful of the newer varieties, as well as the choicest of the standard sorts. We offer them at prices within the reach of all, as we would like to see them growing in every garden and in every home.

Price—Strong, healthy pot plants, 12½c each; $1.25 per dozen, postpaid.

Chrysolora—One of the best yellow. Fine, incurved form, with perfect stem and foliage.
Black Hawk—Late. Dark velvety crimson-scarlet.
Early Snow—A pure early white.
Dr. Enguehard—Beautiful true pink. Ball shape.
Cullingfordi—Red. Darker shadings.
Chas. Rager—Early. A pure white variety of special merit.
Glory of the Pacific—Snowy pink.
Major Bonaffon—Golden-yellow. Ball shaped. Petals beautifully overlapping.
Maud Dean—Incurved, bright pink, with fine stem and foliage. Petals tipped white.
Sun Glow—Bright yellow. Fine large flowers.
Pacific Supreme—Pink; Large handsome blooms.
Robert Halliday—Yellow; tremendous size.
Timothy Eaton—Most magnificent white.
Wm. Turner—A decided incurve of the purest white. Semi-dwarf. Fine form and strong grower.
Smith's Imperial—Midseason. Pure white. Dwarf habit. Incurved.
Smith's Advance—Early. Large flowering white.
Josephine Foley—Midseason. Exceptionally fine pure white. Strong grower.
Betsy Ross—Midseason to late. Incurved pure white. Very fine.
Golden Chadwick—Late. Golden yellow incurved.
Unaka—Early. Large handsome pink.
Edwin Seidewitz—Late. Beautiful incurved bright pink.
Pink Gem—Midseason. Salmon pink.
New Bronz—Early. Coppery bronz.
W. H. Lincoln—Midseason. Bright orange yellow, incurved.
White Chieftain—Midseason. Sturdy grower, a pleasing shade of light pink.

Dingee Chrysanthemums

Pompom Chrysanthemum

Pompom Chrysanthemums

These are entirely hardy and produce hundreds of button-like perfectly double flowers, making an excellent show. Last until late in the autumn. We offer the choicest varieties only. **Price—Strong plants, 12½c each; $1.25 per dozen, postpaid.**

Helen Newberry—Late. White.
Lillian Doty—Shell pink.
Hilda Canning—Bronze.
Fairy Queen—Rose pink. Exquisite.
Emma—Anemone type. Rose pink centre outer petals almost white. Handsome.
Iva—Amber. Medium size.
Juliana—Bright golden yellow.
Baby—Small. Yellow.
Mrs. Wm. Buckingham—Single. Rosy pink.

Special Offer—One of each of the 9 Pompoms for 90c, postpaid.

American Wonder Lemon

Largest Edible Lemon in the World—Actual Weight, 2½ Pounds.

Large, dark green foliage; handsome, pure white flowers, nearly as large as tuberose blooms, fragrant as orange blossoms. The lemons have a thin rind for such large fruit, and are full of rich, acid juice. The plants will produce their magnificent, large fruit under ordinary cultivation the second year, and will prove a source of genuine delight. Plant in a pot or tub. Not only ornamental, but useful, as it will bear a fine crop of fruit each season. Very hardy. **Strong plants, 20c each; 5 for $1.00; two-year-old plants, 75c each, postpaid.**

OTAHEITE ORANGE—A dwarf reproduction of the genuine fruit-bearing orange tree, the flowers being identical. It flowers and fruits in pots and blooms continuously. Fragrance is delicious. Fruits immediately after flowering. Fruit measures about three inches in diameter and is edible. **Strong young plants, 25c each; 5 for $1.00; large two-year-old plants, 75c each, postpaid.**

Bed of Famous West Grove Cannas

Dingee Magnificent Everblooming Cannas

The introduction of these wonderful decorative plants in this country is so woven into the history of West Grove that it is known far and near as the home of magnificent plants. Starting back many years ago when we first introduced the Canna Flamingo, at that time considered the finest flower of the kind, and when Dr. Van Fleet, now connected with the Horticultural Department at Washington, was in our employ. Since that time wonderful improvement has been obtained in the development of new varieties, such as increasing the size of heads and individual flowers, the color of the blooms, the size of the plants and the length of the blooming period, all of which has increased the popularity of the gorgeous flowers. Cannas are easily grown, and will thrive in almost any situation.

Cannas are not hardy and should not be planted until danger of frost is past. Take the roots up in the fall and store them in a warm, dry place.

No flowers will make such an attractive bed. Rapid in growth, freedom of bloom and ornamental foliage makes them so desirable for planting in beds, on lawn or yard, and especially after early blooming bulbs are done.

Best New Cannas

AMERICAN BEAUTY—Height 5 ft. Said to be the richest colored Canna known, a velvety carmine or cerise. With its large flower heads is unusually attractive. Every stalk produces two heads of bloom, well above the soft green foliage. Price $1.00 each for well started pot plants ready to set out.

PRESIDENT—Considered by all to be the best red variety yet introduced. Produces immense heads of glowing crimson flowers, 7 inches across the open bloom, on strong, erect stalks well above the foliage; 4 feet in height.

MRS. WOODROW WILSON—Light green foliaged veined. Color a rich but soft crimson pink with very large flowers, with broad, overlapping petals.

PANAMA—The orange-red petals are bordered with a broad edge of golden yellow. Flowers large and overlapping. Free bloomer.

KING HUMBERT—A glorious Canna. The finest we have ever seen. Grows to a height of about 5 feet. Immense dark bronze foliage with great heads of orange-scarlet flowers, striped crimson.

GOLDEN GATE—3½ feet. Blooms when opening are almost pure gold, but soon change to orange-crimson and apricot, with deep carmine red at throat. Very striking.

WINTZER'S COLOSSAL—4 feet. The gorgeous, vivid scarlet blooms produced all summer long. Blooms retain their color during the hottest weather.

CITY OF PORTLAND—3 feet. Beautiful shade of deep pink, deeper color than its parent, Mrs. Alfred Conard. Blooms produced in marvelous profusion.

LAFAYETTE—3½ feet. Immense heads of intense scarlet blooms. One of the finest crimson varieties.

YELLOW KING HUMBERT—4 feet. A sport from the bronze foliage variety of the same name, but with blooms of yellow dotted with red, and green foliage. So far has proved equally as good as King Humbert.

SNOW QUEEN—Height 4 feet. Flower six inches across, with rounded petals 2½ inches broad, of firm texture and having faint dots of flesh pink on the petals, but produces a snow white effect. Vigorous grower and free bloomer. **Pot plants, 50c each, postpaid.**

FIREBIRD—The trusses are very large, compact and showy; with nicely rounded petals, 2½ or more inches wide. The color is extremely desirable, being absolutely pure scarlet with no suffusion of streaks or blotches. 3 to 4 feet.

OLYMPIC—Gigantic heads. Rich oriental red, with a lighter shade toward the center.

METEOR—A brilliant new crimson Canna of unusual merit. Green foliage, massive blooms.

MRS. ALFRED F. CONARD—4 feet. Color, a beautiful shade of salmon-pink. Flowers of immense size. Producing blooms so freely as to make a continuous show for several months.

ROSEA GIGANTEA—3 to 4 feet. A magnificent showy Canna of a rose to carmine-pink shade. Flower heads of immense size.

All Cannas furnished in big, strong, pot-grown plants, ready to bloom.

Price of New Varieties, except where otherwise noted, 25c each, 6 for $1.25, postpaid.

Standard Varieties

Red and Crimson Shades

Brandywine—Bronze leaved; crimson. 4½ feet.
Charles Henderson—Solid crimson. 3½ feet.
Duke of Marlborough—Crimson. 3½ feet.
Egandale—Dark foliage; scarlet. 3½ feet.
Express—Scarlet crimson. 2½ feet.
Florida—Scarlet with golden band. 2½ feet.

Price of Standard Varieties in strong, well-rooted plants from 3-inch pots, 20c each, $2.00 per dozen, postpaid. Every plant is guaranteed to grow. After each variety we have indicated the height of the plant when fully grown.

EVERBLOOMING CANNAS, STANDARD VARIETIES—Continued.

RED AND CRIMSON SHADES

Louisiana—Orchid-flowering. Vivid scarlet. 5 feet.
Niagara—Deep crimson and yellow. 3 feet.
Pennsylvania—Red. 7 feet.
Philadelphia—Crimson-scarlet. 3 feet.
Pillar of Fire—Crimson-scarlet. 7 feet.

White and Yellow Shades

Austria—Golden-yellow, dotted red. 6 feet.
Burbank—Orchid-flowering. Yellow, spotted crimson. 6 feet.
Buttercup—Bright, buttercup-yellow; extra large. 3 feet.
California—Pure rich orange. 4 feet.
Comte de Bouchard—Yellow. 4½ feet.
Evolution—Bronze foliage, yellow. 5 feet.
Florence Vaughan—Yellow, dotted red. 4 feet.
Mad. Crozy—Orange, edged gold. 2½ feet.
Queen Charlotte—Orange-scarlet. 3 feet.
Wyoming—Orchid-flowering. 6 feet. Purple foliage, orange flowers.

Pink Shades

Louise—Rose-pink, streaked red. 5 feet.
Martha Washington—Pink. 3 feet.
Maiden's Blush—The best pink. 3 feet.
Mlle. Berat—Large pink flowers. 4 feet.
Venus—Gay, rosy-pink with mottled border. 4 feet.
West Grove—Beautiful pink. 4½ feet.

Price of Standard Varieties in strong plants from 3-inch pots, 20c each; $2.00 per dozen, postpaid. Every plant is guaranteed to grow. After each variety we have indicated the height of the plant when fully grown.

Dingee Decorative Ferns

Use a soil composed of five parts; two parts of good garden soil, two parts of finely screened peat or leaf mold from the woods, and one part sharp, clean sand. This should then be thoroughly sterilized by putting in an oven and baking in order to destroy earth worms, etc. Place some broken pieces of pots or crocks and some charcoal in the bottom of each pot for drainage. A temperature of not less than 55 degrees F. should be maintained at all times, with a rise in the daytime of 10 degrees to 15 degrees. Judgment should be exercised in watering. On warm days they should be syringed at least twice. Never allow them to become too dry. Insects which are most troublesome are thrips, red spider, scale and mealy bug. Thrips, red spider and mealy bug are easily prevented by a properly moistened atmosphere, also by spraying of foliage once a week with tobacco water, made in the consistency of weak tea, and increased or diminished in strength as occasion demands.

TEDDY, JR.—New dwarf Fern. Fronds are broad and beautifully tapered from the base to the tip, drooping just enough to make a graceful plant. Produces nearly four times as many fronds as any other Fern introduced. Compact, vigorous and thrives under most any condition.

ROOSEVELT—Resembles the Boston Fern, but produces many more fronds, thus making a handsomer and bushier plant; in fact, it today is more popular with the florists than the Boston; it will make a larger plant in a shorter time. The fronds are beautifully undulated, giving it a very pretty rising effect that is seen in no other Fern.

Boston Fern

JACKSONII—Extremely strong grower. Resembling Sword Fern, quickly forming large, upright plant.

WHITMANII COMPACTA—This is a condensed form of the "Ostrich Plume Fern," with valuable characteristics added which are not evident in the parent, the pinnae subdividing, making miniature fronds, looking as if two or more were condensed in one. Graceful beyond description.

THE BOSTON FERN—This Fern differs from the ordinary Sword Fern in having much longer fronds, which frequently attain a length of six feet, drooping gracefully over the side of the pot or jardiniere, and on this account it is frequently called the Fountain Fern. This drooping habit adapts this variety for growing as a single specimen for a table or pedestal. Equally good for outdoors during the summer as well as a decorative plant for indoors during winter.

WHITMANII (Ostrich Plume Fern)—More of a dwarf habit than the Boston Fern. The fronds are of entirely different nature. Each frond is subdivided on the order of the Compacta Fern, thus producing a very beautiful effect. Very decorative.

MAIDENHAIR FERN (Adiantum cuneatum)—The best known table Fern, with dainty, lacy fronds, unlike any other.

Price of all Ferns in extra strong pot plants, 20c each; 6 for $1.00; large plants from 4- and 5-inch pots, 75c each, postpaid.

A Bed of our Cannas at the Garden Pier, Atlantic City.

Dingee Geranium

Miscellaneous Plants

ASPARAGUS SPERNGERI — For pots, vases or hanging baskets. The long, slender branches droop most gracefully, clothed with feathery, emerald-green fronds. **Strong plants, 15c each; 4 for 50c.**

ASPARAGUS PLUMOSUS—Foliage surpasses a Maidenhair ern; in grace and finish resembles the finest lace. Elegant for cutting; one of the best plants in our collection. **20c each; 3 for 50c.**

NEW WEEPING LANTANA—Beautiful for baskets, vases, pots or for outdoor culture and porch boxes. Produces its clear lilac-pink flowers by the hundreds from early summer until severe frosts. Deliciously fragrant. Has a most graceful habit of growth. **15c each; 4 for 50c.**

SALVIA (Scarlet Sage)—Unequaled for dazzling show of fiery scarlet flowers until killed with frost. The great bedding plant. **10c each; $1.00 per dozen; $6.00 per 100, postpaid.**

VINCA VARIEGATA—Beautiful trailing vine, bright green leaves bordered with creamy white. Fine for vases, hanging baskets and porch boxes. **15c each; 10 for $1.00, postpaid.**

COLEUS—We offer a grand collection of Coleus in the best named and mixed varieties, solid colors, striped, variegated and mottled. When ordering, state your preference as to color, and we will select accordingly. **Price, 10c each; $1.00 per dozen.**

CRINUM ORNATUM—This royal member of the Amaryllis family produces numerous spikes of large, fragrant, lily-like flowers, white, with deep pink stripe in the center of each petal. **Prices, first size, about 9 to 11 inches circumference, 40c each; 3 for $1.00. Second size, about 11 to 13 inches circumference, 50c each. Enormous bulbs, about 14 to 16 inches circumference, 75c each.**

AMARYLLIS REGINA—Lily-like flowers in clusters. Light scarlet with lighter throat. **15c each.**

CALADIUM ESCULENTUM (Elephants Ear)—A magnificent foliage plant, with immense leaves, often measuring 4 feet in length by 2 feet in breadth. **Fine bulbs, 20c each. Larger size, 30c each.**

Dingee Geraniums

Strong plants from 3-inch pots, single or double varieties, 15c each; $1.50 per dozen, prepiad.

Selected Double Varieties

Alphonse Ricard—Semi-double; orange-red.
Mrs. Lawrence—An excellent bloomer. Soft salmon pink, tinged white.
Cousin Janie—Clear, rich pink, slightly spotted light red.
Jules Vasseur—Bright scarlet, white center.
Jean Viaud—Soft pink, white blotches.
Berthe de Priscilla—Dwarf habit. Fine bedder. Bright silver rose-pink.
John Doyle—Rich scarlet. Very effective.
Heteranthe—Bright scarlet.
Countess de Harcourt—Pure snow-white.
Mme. Buchner—Snow-white; vigorous.
Mme. Recamier—Pure white. Strong grower. One of the best whites.
Ornella—Magnificent. Semi-dwarf habit. Rich scarlet shaded crimson.
S. A. Nutt—Rich, dark crimson. Superb.
Jean Oberle—Peach pink, shaded white edge.
Fleuve Blanc—Pure white. Dark green foliage. Compact grower.
La Cid—Charming shade of cardinal-red.
Anais Segalas—Bright salmon. Zoned foliage.
Double Dryden—Coral white center; shading through a delicate lilac. Ideal pot plant.
Beaute Poitevine—Bright salmon-pink.
Dr. Despres—Changeable violet, marked vermilion.
Le Pilote—Glowing crimson-scarlet.
Double New Life—Outer flowers brilliant red, center pure white flowers.

Selected Single Varieties

La Favorite—Snowy-white, superb.
Mrs. E. G. Hill—Free bloomer. Light salmon.
Eugene Sue—Brilliant shade of russet orange.
Granville—Deep rose-pink; white blotches on upper petals.
L'Aube—One of the best pure whites.
Jacquerie—Deep carmine red.
Feuer—Brilliant crimson-red. Dwarf growth.
Antithese—Vermilion-scarlet.
Baron Grubissich—Bright rose. Clear white center.
Edmond Blanc—Large trusses of bright crimson. Coppery center.
Clifton—Solid color of bright red.

Ivy-Leaved Geraniums

Price strong plants, 15c each; $1.50 per dozen

Dina Scalarandis—Double white, tinged lilac.
Rycroft's Surprise—Beautiful shade of rich pink.
Mrs. Banks—Blush-white, upper petals feathered deep pink; semi-double.
Alliance—Delicate lilac-white, upper petals feathered and blotched crimson-rose.
Pierre Crozy—Bright scarlet; dwarf, compact habit.

Fancy and Sweet-scented Geraniums

Strong plants, 15c each; $1.50 per dozen.

Madame Salleroi—Green, dotted white.
Apple-Scented—A grand old favorite.
Rose-Scented—Delightful rose scent.
Lemon-Scented—Deliciously scented.

Giant Persian Cyclamen

The most beautiful and decorative of all pot plants. The foliage is dark olive-green, beautifully variegated with silver and rose. The fairy-like flowers are carried on long stems, produced for several successive months. The flowers, which are of odd form, embrace every delightful shade of color and are a distinctive feature of this handsome house plant. We offer splendid strong plants from 3-inch pots, in white, rose, crimson and mixed colors, at **35c each.**

Lily-of-the-Valley

One of the most universally known and admired plants. The graceful spikes, with the dainty pure white bells, are a delight to the eye, and their delicate fragrance is exquisite. Plants succeed almost anywhere, but prefer a partly shaded situation and rich soil. For house culture, plant rather thickly in pots or boxes, scatter some moss or other light material over the soil, which must not cover the crown; water well and set away in a dark, cold place where they will not freeze or bury pot in ground for several days. When brought to heat and light after a few weeks, the leaves and flowers will soon appear. Ready for delivery in November. Strong-flowering crowns. **Three for 25c, 75c per dozen, $6.00 per 100, postpaid.**

Dingee Dahlias

The splendid qualities and gorgeous beauty of the present-day Dahlia have won for it a place at the head of the most important garden plants. None are easier to grow, respond more readily to care and attention, or flower more freely. Few cultivated plants have a wider range of color The brilliant shades and the free, fluffy, Chrysanthemum-like form of its flowers make an enchanting spectacle which never fails to attract attention. Plant soon as ground is warm in a moderately rich soil, covering the tubers six inches deep. Thin to one or two shoots. Give it plenty of sunshine and water, and cultivate well until it begins to bloom; after that stir only the surface soil just enough to prevent a crust forming.

Cactus Dahlias

The Cactus Dahlias have large, loosely formed, Chrysanthemum-like flowers. The long, narrow petals are variously rolled or twisted. The flowers, many of which nod on long, slender stems, are the most graceful and artistic of all the Dahlias.

ALIGHT (Incurved)—Gigantic flowers of a beautifully orange-scarlet color. Petals very long and exceedingly narrow. **25c each**

COUNTESS OF MALMESBURY (New)—Delicate peach-color pink, daintily, blending to white at the center. **35c each.**

ELLA KRAMER—Rose-pink with brighter center; firm form. **25c each.**

EUREKA—Color very deep purple. Petals are long, straight and tightly quilled. **25c each.**

HENRI CAYEUX—A variety of immense size and perfect form. Color an old gold, shading to golden-yellow; plants very vigorous. **25c each.**

J. H. JACKSON—Color a perfectly gorgeous, deep, velvety blackish-maroon. Gigantic in size. **25c each.**

MRS. DE LUCA—Golden-yellow, tipped with orange. A most effective blending of colors, seen only in the very rare types. **25c each.**

STERN—Bright primrose-yellow. The flowers are large, petals long and pointed. **15c each.**

Queen Wilhelmina—Peony-flowered Dahlia

Giant-Flowering or Colossal Dahlias

Colossal fully portrays the idea—gigantic flowers of great depth, massive in proportions and globular in shape; petals are cup-shaped and placed in exact regularity. Plants are strong, sturdy and robust.

CUBAN GIANT, or DR. J. P. KIRKLAND—Dark velvety crimson; large. Stems long and wiry. Plants are very tall and sturdy. **25c each.**

REGGIE—Beautiful cherry-red color. **25c each.**

GIANT PURPLE, or ROYAL PURPLE—The color is a lively shade of royal purple. The flowers are a perfect formation, very double, and borne on long, wiry stems. **50c each.**

W. W. RAWSON—The petals toward the center are quilled similar to the "Grand Duke Alexis";toward the outer part they are more open and flat. The color is pure white overlaid with amethyst-blue. **35c each.**

Peony-Flowered Dahlias

A new type of Dahlia; flowers are semi-double, having two, three or more rows of broad, flat, loosely arranged petals, surrounding a rich golden-yellow center. Petals are often pointed, and sometimes twisted, and in some varieties the inner row of petals twists and curls over the center, giving the appearance of a Peony, hence its name.

BARON G. De GRANCY—The color is a waxy, almost glistening, pure white. **25c each.**

CAECILLA. New Gigantic Holland Peony-flowered Dahlia—A wonderfully large creamy-white flower. **50c each.**

HORTULANUS BUDDE—A bright deep red; of splendid habit. **35c each.**

JOHN GREEN—Golden-yellow, which quickly changes to fiery scarlet. The shape of the flower is perfectly original, the petals being beautifully pointed, giving it a star-like appearance. **50c each.**

LA RIANTE—The color, a charming lavender-pink, with an exquisite golden-yellow center, combines to make the flowers most beautiful. **25c each.**

QUEEN WILHELMINA—Giant Holland Peony-flowered Dahlia. (See illustration.) Largest and finest of the pure white sorts. Blossoms produced upon long, graceful stems, well above the foliage. **25c each.**

Decorative Dahlias

The blossoms of the Decorative Dahlias are large, flat, but beautiful in shape, and full to the center; the petals are somewhat irregularly situated, long, broad, flat and nearly straight.

CLIFFORD W. BRUTON—A large canary-yellow. **15c each.**

HORTULANUS FIET—A beautiful shade of salmon, exquisitely blending to yellow at the center. **75c each.**

JACK ROSE—Bright, shining crimson. **20c each.**

JEANNE CHARMET—The flowers measure from 7 to 10 inches in diameter. The color is a most exquisite shade of lilac-pink, daintily shading to pure white toward the center, with a tinge of light yellow at the margins. **25c each.**

LE GRAND MANITOU—The color of this superb variety is pure white, artistically striped, splashed and blotched deep violet-purple. **35c each.**

MINA BURGLE—A champion variety, producing flowers of color a glowing and most brilliant scarlet. Attracts universal attention. **25c each.**

PRINCESS JULIANA—Holland Dahlia specialists claim this the finest white Decorative Dahlia for cut-flower purposes, and also the best flowering. **50c each.**

SOUVENIR DE GUSTAVE DOAZON—It is the largest Dahlia in existence. Color pleasing shade orange-red. **25c each.**

WILHELM MILLER—Very brilliant purple. **25c each.**

Miniature Pompon Dahlias

AMBER QUEEN—Rich, clear amber, shaded apricot. **15c each.**

DARKNESS—Dark Maroon, **15c each.**

LITTLE DOROTHY—White, occasionally striped and blotched reddish orange. Exceptionally free flowering. **25c each.**

Show Dahlias

The old-fashioned double Dahlia. Ball-shaped flowers; the petals quilled or tubular.

GOLDEN AGE—Sulphur-yellow. Free-flowering. **15c each.**

MAUDE ADAMS—The color is a pure, snowy white, very effectively overlaid clear, delicate pink. **50c each.**

PERFECTION—Orange-buff shades. This variety is properly named; a true model in every respect. **20c each.**

MERLIN—A beautiful scarlet. Free flowering and good for cut-flower purposes. **25c each.**

ROBERT BLOOMFIELD—Pure white. Tall grower. **15c each.**

ROSE—Color an exceptionally deep rose shade. Flowers carried erect upon extra long stems. **25c each.**

STRADELLA—Beautiful deep purple-crimson. Exceptionally free flowering. Stems long and wiry. **20c each.**

VIVIAN—Color white, effectively edged rose-violet. **25c each.**

Single, Century and Collarette Dahlias

ACHIEVEMENT—The flower is a clear, rich velvety maroon; collarette, a beautiful snowy white, very daintily overlaid with a delicate shade of pinkish crimson. **35c each.**

DIRECTEUR REINE GERARD—Beautiful violet-purple, shaded and tipped white; white collarette. **25c each.**

JENNIE WREN—White, effectively striped and splashed deep purple **20c each.**

JOHN COWAN—Soft crimson, shaded maroon. **25c each.**

ROSE PINK CENTURY—A rose-pink shade. **15c each.**

TWENTIETH CENTURY—Purest white at both base and tips, and the center of petals is a delicate blush rose. Very large—5 to 7 inches in diameter. **15c each.**

Dingee Gladioli

New and Rare Varieties

The following varieties are the choicest of the newer sorts. The beauty of the bloom must be seen to be appreciated.

Mrs. Frank Pendleton—In color a lovely salmony-pink with brilliant deep, red blotches in the throat. **20c each; 6 for $1.00.**

Kunderdi "Glory". The New Ruffled Gladiolus—Petals exquisitely ruffled and fluted. Delicate cream-pink, with crimson stripe in center of lower petals. **15c each, 7 for $1.00.**

Niagara—Cream and yellow; throat splashed carmine. **20c each; 6 for $1.00.**

Panama—A seedling of the famous America, with the same splendid form and substance, but is a richer, deeper pink. **15c each; 7 for $1.00.**

War—Flowers deep brilliant crimson, large size and great substance. **20c each; 6 for $1.00, postpaid.**

Peace—The large flowers are almost pure white; there is a trace of lilac on the lower petals. Fine for bedding and cutting. **15c each; $1.50 per dozen.**

Jane Dieulafoy—The Superb. A large, fine, creamy-white flower, with large salmon-maroon stains. **20c each; $2.00 per dozen.**

Schwaben—The Primrose. Delicate primrose with yellow and crimson center. Magnificent large flower and spike. **25c each; 5 for $1.00.**

Pink Perfection—A soft apple blossom pink with chamois suffusion that is very attractive. **15c each; $1.50 dozen.**

Special Offer of New Varieties

One each of the nine new and rare varieties, all labeled, sent postpaid for $1.35; two of each, 18 in all, for $2.60.

Dingee Summer Flowering Gladioli

Among the most popular summer-flowering bulbs, and of high decorative value, either in the garden or as a cut flower. All bulbs sent out by us are first class, sure to bloom. They should be planted in a sunny position about May 1.

12 Choicest Named Gladioli, $1.25

Any 6 for 75c, postpaid.

Selected from hundreds of the best varieties. In size of flowers, blooming quality and diversity of color, none will compare with these.

America—The most beautiful variety in cultivation. Soft flesh-pink, slightly tinged with lavender.

Augusta—Pure white; blue anthers.

Attraction—Deep, dark crimson-pink, with large pure white center, free from mottling or spots, making a most conspicuous and attractive contrast.

Baron Hulot—Rich, royal violet-blue. This when cut in combination with one of the yellow varieties, is truly exquisite.

Brenchleyensis—Bright scarlet-vermillion.

Halley—The Early Giant. Salmon-pink, immense size, early.

Independence—Color varies from deep rose pink to orange-scarlet, but always brilliant and rich. An excellent cut-flower variety, as the blooms hold their color for a long time.

Crackerjack—Rich, velvety red.

Klondyke—A clear yellow, with a vivid crimson-maroon blotch in throat; a splendid free grower.

Mrs. Frances King—A striking shade of light scarlet or flame color; one of the most effective both in the border and when cut.

Princeps—Brilliant scarlet-crimson, with three broad white blotches on the lower petals.

Victory—Clear sulphur-yellow, the ends of the petals slightly suffused pink. Spike tall and erect.

Special Offer

The above collection of 12 choice varieties, blooming bulbs, all labeled, postpaid for $1.25; 2 of each, 24 in all, postpaid, for $2.40; single varieties, 12½c each; $1.25 per dozen.

Groff's Hybrid Gladioli

To our customers who want something decidedly better than the usual run of mixed varieties and who do not care to grow them under name we offer below Groff's Hybrids or Silver Trophy Section sorts in separate colors or all colors mixed. These are extra fine kinds and are sure to please.

Groff's Silver Trophy No. 1—In this collection you have the scarlets reds and crimsons.

Groff's Silver Trophy No. 2—In this collection are the light colors such as white and light pink, yellows.

Groff's Silver Trophy No. 3—The best of the blues and purples in this section.

Groff's Silver Trophy, Mixed—All colors of above varieties.

Price of Groff's Hybrids, 6c each; 65c per dozen; $5.00 per 100, postpaid.

Large Flowering Mixed Gladioli

White and light shades mixed, 50c per dozen, postpaid.
Pink and Rose shades mixed, 50c per dozen, postpaid.
Scarlet and Crimson shades mixed, 50c per dozen, postpaid.
Yellow and Orange shades mixed, 70c per dozen, postpaid.
Striped and Variegated mixed, 60c per dozen, postpaid.
All Colors mixed, 45c per dozen; $2.50 per 100, postpaid.

Dingee Excelsior Tuberoses

Dwarf Excelsior Pearl—Flowers pure white, very double, of immense size and sweetly scented. **6c each; 60c per dozen, postpaid.**

Orange-Flowered—Bears single snow-white flowers, resembling orange blooms and delightfully fragrant. **6c each; 60c per dozen, postpaid.**

Albino—Early bloomer, dwarf branching habit; flowers waxy white and single; very fragrant. **6c each; 60c per dozen.**

Special Offer **We send, postpaid, 6 Excelsior Pearl Tuberoses, 3 Orange-flowered and 3 New Variegated-Leaved—12 in all—for 60c.**

Dingee's Glorious Carnations

Dingee Splendid Calla Lilies

Lily of the Nile—Grand white flowers. Strong plants. **25c each.**
New Yellow Calla—A grand novelty. Large yellow flowers, very fragrant. **40c each.**
Everblooming Calla. Godfrey (Dwarf)—In bloom all the time. Fine. **25c each, postpaid.**

Special Offer **One of each sent postpaid for 75c.**

Free-Blooming Fuchsias

Strong plants, sure to bloom, 20c each; 3 for 50c postpaid.

Speciosa—Scarlet and white.
Trophy—Purple; extra long.
Rozains Patrie—Double; white and carmine.
Duke of Albany—Violet-purple; drooping.
Mme. Thebaud—Bright carmine; double.
Constancy—Carmine and white; extra large.
Trailing Queen—Wine-color.
Mrs. C. Blanc—Magenta-purple; trailing.
Lovely—Rose mauve and scarlet; large.
Jupiter—Rich carmine; extra yellow foliage; large; double.
Wave of Life—Crimson tube; royal purple corolla. Abundant bloomer.
Phenomenal—Finest, free blooming, double; petals of bright crimson corolla purple.

Pot Hydrangeas

Excellent for pot culture for blooming indoors during the winter. The foliage keeps dark green throughout the winter, making them an ideal decorative plant. They can also be grown outdoors during the summer.

Otaksa—Rich pink, changing to snow-white and blue.
Avalanche—Large corymbs of pure white flowers.
General de Vibraye—Very large heads of bright rose.

25c each; five for $1.00, postpaid; large specimen plants from 4 to 6 inch pots, 75c each by express.

Dingee Magnificent Carnations

We offer strong plants, and whether planted in the open ground or in pots, they quickly make large specimens, blooming profusely during the summer. For winter blooming pinch the plants back from time to time during the summer. Bring indoors in early fall. Grown in pots they will bloom abundantly during the winter.

New Varieties

Alma Ward—New white variegated; large and fragrant.
Aviator—The best standard crimson on the market.
Mrs. C. W. Ward—Deep pink.
Miss Theo.—Deeper pink than Enchantress.
Matchless—Clear brilliant white; fine form and very large. Highly scented. Delightful.
White Wonder—A truly wonderful white flower of immense size.
Winsor—Charming shade of pink; extra large.

Standard Varieties

Apple Blossom—Handsome white flower daintily marked pink.
Beacon—Dazzling scarlet; very large and full.
Boston Market—Standard White
Enchantress—Brilliant pink; fine shade; large size.
Victory—Brilliant red, extra large flowers and particularly free in bloom.
White Enchantress—Magnificent large white flower of splendid form.

Price strong pot plants, 15c each; any 6 for 75c; 12 for $1.50, postpaid.

Special Offer **"Novelty Set." For $1.50 we will send, postpaid, 6 of the new and 6 of the Standard Varieties, 12 in all. Order as the "Novelty Set."**

Dingee Palms

ARECA LUTESCENS—Trunk and stem, golden green. **Strong plants, 6 to 8 inches high, 25c each; 3 for 60c, postpaid; large plants, 14 to 18 inches high, 75c each, postpaid.**
COCOS WEDDELIANA—The daintiest of all Palms. **Strong plants, 3-inch pots, 50c.**
KENTIAS—The grandest of all Palms. **Kentia Belmoreana** is the tallest grower, while **Kentia Forsteriana** has the broadest leaves. **Strong plants, 25c each postpaid.**
LATANIA BORBONICA — Divided, fan-shaped leaves. **Strong plants, 2c each, postpaid; large plants, 14 to 18 inches high from 5-inch pots, 75c each.**
DRACAENA INDIVISA—Long, variegated leaves. **15c each.**
PHOENIX CANRRIENSIS—Date Palm. **30c each.**
PHOENIX ROEBELINI—Graceful, long, Palm foliage. **35c each.**

Rubber Plant-Ficus Elastica

Will flourish under the most unfavorable conditions, and responds most readily to good treatment. Its thick, glossy foliage is exceedingly attractive and free from insect pests. **Strong plants, 12 to 15 inches high, $1.00 each, postpaid.**

Strawberry Guava

A magnificent pot plant blooms and fruits continuously.

It has thick, shining, evergreen, camelia-like foliage, and pure white flowers of an agreeable odor. The fruit is large, of beautiful claret color; the flavor is most delicious and aromatic, resembling that of the strawberry. Used as a dessert fruit, also for preserving; makes jelly of delicious quality. Strong 3-inch pot plants, 20c each, 3 for $50, 7 for $1.00.

Hibiscus Sinensis

A beautiful class of plants with handsome, glossy foliage and brilliant showy colors. **All varieties, 20c each, 6 for $1.00.**
Versicolor. Striped crimson, buff, rose.
Cooperli Tricolor. Foliage variegated, crimson flowers.
Miniatus Semi-plenus. Semidouble; scarlet.
Peachblow. Flowers pink and crimson.

Single and Double Violets

Dingee Special Lawn Grass Seed

It produces a smooth, velvety green sward of attractive appearance. Sow the seed carefully and evenly at the rate of one quart to a space equal to 15 x 20 feet; two bushels will sow one acre. After sowing, cover the seed by raking or harrowing it.

Seeding may be done at any time during spring, summer or fall, but the best results are obtained by sowing during April, May, September or October. Where fall sowing is practical a top-dressing of manure is recommended to protect the roots of the young grass during the winter. In the spring the gross matter should be removed, leaving the surface clean. To renovate lawn, loosen the soil on the bare spots with a steel rake, and, after sowing a liberal quantity of seed, roll or rake again to cover the seed.

Price: By mail, 50c per pound; in bulk, by express, 45c per pound, 20 pounds or more.

German Iris

The memory of the "Blue Flag" of the old-time gardens is one ever sweet to those whose lives were lived in such surroundings, and while the "modern" Irises, if we may use the term, will remind one of the old days, they, too, like everything else of these days, have yielded to the influence of improvement, and there has been evolved a race of flowers absolutely bewildering in glory of their form and color.

Canary Bird (Flavescens)—Lovely pale yellow.
Darius—Yellow and lilac.
Honorabilis—Deep yellow; Mahogany falls.
Florentina Alba (Silver King)—Early white.
Ingeborg (Interregna)—Immense white; extra early.
Mrs. H. Darwin—White, violet veining, rather dwarf.
Lohengrin—Foliage and flowers immense, of a deep violet mauve, almost pink; a wonderful flower.
Queen of May (Rosy Morn)—Lovely rose lilac.
Madame Thibault—White, bordered rose lilac—companion to Mad. Chereau edge more pinkish.
Cherion—Standard lilac-mauve; falls violet-mauve.

Price, 15c each; 3 for $1.00, postpaid.

Dingee Hardy Violets

Rich in modest beauty and famed for its enchanting fragrance, the Violet continues to increase in popularity. With the last snows of winter still about it, this gentle flower shyly appears from out of its icy bed, heralding the coming of spring. All our plants are absolutely clean and healthy and will produce highly satisfactory results.

Prices, strong plants, 12½c each; any 12 for $1.25.

Marie Lynch—In color it is a charming shade of lavender-pink and the foliage is a rich dark green.
California—The largest violet in cultivation. Rich, violet-blue; flowers on long stems.
Dorsett—Darkest, deep violet-blue; long stems, large flowers.
Farquhar—Double flowers of delicate fragrance; deep blue.
Governor Herrick—Rich, dark purple; single.
Lady Hume Campbell—Double blue. Strong, healthy and perfectly hardy.
Luxonne—Soft violet purple; fragrance delicious.
Prince of Wales—One of the best. The large, blue, single flowers are deliciously fragrant.
Swanley White—Pure white, perfectly double, fragrant flowers.
Peacock, New Violet—This is an entrancingly beautiful new Violet; the markings of its charming colors are difficult to describe. The prevailing color in white, with delicate tracings and markings of sky-blue.

Yucca Filamentosa—Spanish Bayonet

A low-growing evergreen plant with narrow leaves. The flower stalk is from 2 to 4 feet high and rises from the center. Creamy white, bell-shaped flowers. **25c each; 5 for $1.00.**

Hardy Perennials

FUNKIA (Day Lily) **Subcordata Grandiflora**—White Day Lily. Handsome spikes of large, waxy-like blossoms, with an odor like that of orange blossoms, and large, broad, glossy, light-green foliage. One foot to 18 inches. **25c each.**

Funkia Aurea Variegata—Flowers purplish-lilac; leaves beautiful variegated green and gold. 2 feet. **25c each.**

HIBISCUS MEEHAN'S MARVEL MALLOW. Without exception the finest production among the Hardy Plant line in years. They make a bush-like growth from 4 to 5 feet high and 2 to 3 feet across. The flowers are of an enormous size, frequently 8 to 10 inches in diameter and ranging in color from fiery crimson through various shades of red, pink and white. No garden or yard complete without them, perfectly hardy, will thrive in any locality or kind of soil and blooms continually from July until checked by frost. Require no care or protection. **Price, mixed colors, Pink, Red or White, strong 2-year-old field-grown roots, 75c each.**

DELPHINIUM (Belladonna)—Everblooming hardy Larkspur. The most beautiful sky blue of dwarf habit. 3 to 4 feet. Blooms all summer until cut down by frost.

Formosum—Deep gentian blue with white bee. Long spikes. 18 inches to 2 feet.
Chinese Album—A white flowered form. 2 feet.
RUBECKIA, GOLDEN GLOW—Grows 6 to 8 feet high, branching freely and bearing by the hundreds on long, graceful stems exquisite double flowers of the brightest golden yellow. Hardy. **25c each, Postpaid.**

A Bed of German Iris

Dingee Hardy Peonies

Of all the flowers in the Hardy Garden the Peony is easily recognized as the Queen—in fact, it vies with the Rose for the title in many ways, for while in bloom it is without question the most glorious object in the garden. Once Peonies are planted they last for a life time. They stand the severest winters without the slightest protection. Especially fine for single specimens and cemetery planting. After blooming their charm lies in the beauty of the foliage, for even when not in bloom the Peony plant is decorative in the extreme and well worthy of a prominent place in the garden.

We offer only the cream of the many hundred varieties. Don't buy the cheap kinds. They require just as much care, but don't produce the blooms.

New and Rare Peonies

Price, strong roots, 75c each, except where noted; $7.50 per dozen.

"Lord Kitchner"—One of the latest and best introductions of Peonies today. Color a brilliant scarlet. Great producer, making a grand display. Double, early. **Price, $2.00 each.**

Faust—Delicate light pink; double, late.

Felix Crousse—Brilliant red. Extra fine. Double, midseason.

Duchesse de Nemours—Sulphur-white, changing to pure white. Particularly beautiful in the half-open bud state. Double late.

Jeanne D'Arc—Pure white. Early, double.

Festiva Maxima—White center, flaked red. Double, early.

Marie Lemoine—Pure white with cream-white center. Very late.

Solfaterre—Yellow and white. Double, midesason.

Mme. de Verneville—Guard petals sulphur-white, center delicate flesh. Double, early.

L'Ecletante—Very large, compact bloom. Brilliant scarlet. Midseason. Fine, double.

Candidissima—Creamy white. Early, double.

Duke of Wellington—Sulphur-white. Double, late.

Lady Bramwell—Pink and rose. Double, midesason.

Rubens—Dark crimson. Double, midseason.

Canary—White, primrose center. Double, late.

Charlemagne—Lilac-white, slight blush center. Double, late.

Delachi—Velvety purple. Double, late.

Louis Van Houtte—Velvety red. Double, late.

Festiva Alba—Cream-white, red spots. Double, late.

Modeste Guerin—Deep rose. Double, midseason.

Beaute Francaise—Crown type. Medium size. Pale lilac-rose. Midseason.

Boule de Neige—Very large. Milk-white flecked crimson. Early to midseason.

L'Indespensable—Very large. Lilac-white, changing to violet-rose.

Souv de L'Exposition Universale. Large, clear pink. Midseason to late.

Mlle. Lenoie Calot—Large, cherry-pink. Late.

Old-Fashioned Peonies

Price, 75c each. $7.50 per dozen, postpaid.

Rosea. Rose pink. **Alba.** Blush white.

Rubra. Deep crimson.

Dingee Choicest Hardy Perennial Phlox

Diversified and brilliant colors, profuse and continuous bloom and adaptability to almost any situation or soil, place Hardy Phlox in the front rank of desirable flowering plants. Being perfectly hardy, once planted they improve and multiply in vigor and beauty each successive year. **Price, strong pot plants ready to plant any time, 20c each; any three for 50c.**

Diadem—Dwarf; pure white.

Eclaireur—Purplish-crimson; large.

White Eclaireur—Large; pure white.

Fernand Cortez—Tall; deep crimson.

G. A. Stephen—Brilliant scarlet.

Iris—Tall; blush-violet.

Tapis Blanc—Dwarf; pure white.

Terre Neuve—Dwarf; grayish-lilac.

Wolfgang von Goethe—Dwarf; bright salmon-pink.

Brilliant—Clear blood-red.

L'Aiglon—Carmine-rose.

Mount Sully—Orange-scarlet, purple eye.

Mrs. Jenkins—Pure white.

Coquelicot—Pure scarlet with crimson eye. Fine.

Perle Rose—Rose-purple.

Schlossgartner Reichneau—Carmine-rose.

Selma—Tall; pale rose.

Rachel—Rose-pink; purple eye.

Suffrage—Lilac-mauve, rosy center.

Dingee Peony.

Hardy Japan Lilies

These glorious flowers of radiant beauty are very hardy, grow rapidly and vigorously, and survive from year to year, forming a permanent and attractive feature of the garden. The bulbs should be planted about 6 to 8 inches deep, in good, light soil. We offer the most carefully selected sorts in large sound bulbs. Bulbs will be sent as soon as possible **after arriving from Japan, which will be during November, which is the proper time to plant.**

AURATUM—Magnificent pure white flowers, exquisitely spotted with rose, and rayed and banked with yellow. Valuable for pot or garden. **Extra-selected enormous bulbs, 30c each; four for $1.00.**

SPECIOSUM or LANCIFOLIUM—The most satisfactory of all lillies. We offer the best varieties as follows:

S. Album—Pure white. **25c each.**

S. Melpomene—Frosted white, spotted, with pinkish crimson. Petals deeply recurved and widely bordered. **20c each.**

S. Rubrum—Bright crimson and white flowers; grows 2 to 3 feet. **25c each.**

S. Magnificum—Deep colored flowers of rich carmine-crimson spotted blood-red edged with white. **25 cents each.**

TIGRINUM FL. PL. (Double Tiger Lily)—Deep fiery red, spotted with black. **25c each.**

TIGRINUM SPLENDENS (Single Tiger Lily)—Orange with intense dark spots. **25c each.**

GIGANTEUM—Cream-white with purple throat. Gigantic plants and immense flowers. **25c each.**

HENRYI—The color a rich apricot-yellow, lightly spotted with brown. **60c each.**

CANDIDUM (Annunciation or Madonna Lily)—Garden Lily. Large white flowers. **25c each; five for $1.00.**

PARDALIUM (Leopard Lily)—From California; entirely hardy; bright orange-red, with lighter orange center. **Large clusters, 20c each.**

HUMBOLDTI—Golden yellow, spotted purple. **40c each.**

WASHINGTONIANUM—Delicately tinted, white spotted. **40c.**

Hardy Shrubs for Permanent Planting

They are absolutely hardy, and, once planted, last indefinitely, increasing in size and beauty year after year. For cold climate where hardy plants are needed they stand without an equal. Planted in clumps, masses or used for hedges, screens, or for filling unsightly corners, they make a glorious show. They supply that certain something which is lacking in every yard where hardy shrubbery is not planted. We recommend a liberal planting of this class of plants. They last a lifetime and are sure to give splendid satisfaction. Their culture is exceedingly simple. When received cut the plants back about one-third their growth if not done before shipping. Set about three feet apart for a screen, but as individual specimens plant wherever desired. Water freely when planted, and for a few days afterward. No protection required. They may be planted as soon as ground is ready to dig up until late spring. This class of plants should be set out earlier than Roses and other pot plants, so if your order contains some of them we will send the different varieties at the prope season.

Some varieties, such as Hydrangea, Snowball, Weigelas, Deutzias, require pruning in early spring before new growth starts. Here with us it is done in late February or early March each season.

Hydrangea paniculata grandiflora.

HYDRANGEA Arborescens Sterilis—The new everblooming Hydrangea is, as its name implies, constantly in bloom from early in June until frost, and is one of the most important additions in the way of hardy shrubs ever introduced. All summer long it bears great clusters of white flowers, much like the tender Hydrangea in size and form; it will grow to perfection in partial shade, making it most valuable for massing under trees or growing on north side of house.

Price, strong, vigorous plants, well rooted, 25c each; 5 for $1.00, postpaid; larger, field-grown plants, with several branches, fine roots, 75c each, by express.

New Everblooming Hydrangea (Arborescens Sterilis)

Hydrangea paniculata grandiflora

We grow and sell annually many thousands of these most popular of all shrubs. They are extensively used for yard, lawn and hedge planting and for screens. Attains a height of 5 to 7 feet; hardy in all localities; blooms the first and every season in July and August, and continues in bloom for two or three months; the flowers are massive, cone-shaped, often measuring 10 inches in length, and have a pleasing variation of color, changing from original pure white to pink, and finally to beautiful, rich, coppery-red. Well-rooted, field-grown plants that will bloom this year.

Prices, 25c each; 5 ofr $1.00, postpaid; strong, two-year-old, field-grown, blooming plants, 75c each; extra-size, three-year-old, field-grown, blooming plants, 85c each; $8.50 per dozen, by express or freight.

Lilacs (Syringa)

Best beloved of all the old-time garden shrubs, whose flowers never fail to charm with their delicate beauty or refresh with their tender fragrance.

NEW PERSIAN*—This grand Lilac blooms in early June. Flowers beautiful reddish purple, very fragrant and borne in profusion; leaves rich, dark green, rather small and delicately shaded; habit of growth very neat and compact.

WHITE—This rare and beautiful White Lilac is much sought after.

PURPLE—The old favorite and one of the best. **Price, in strong two-year-old plants only, 75c each.**

Althea-Rose of Sharon

The flowers are brilliant and striking in color, 9 to 12 feet high when matured. Blooms during August and September.

Alba Plena—Large, double pure white flowers.

Blanche—The nearest pure white of any double variety.

Double Purple—Deep reddish purple.

Deutzia

Crenata—4 to 6 feet; double, white, tinted rose.

Fortunei—4 to 6 feet; pure white.

Gracilis—2 to 2½ feet. Drooping, snow-white.

Pride of Rochester—Pure white, with a faint blush.

Lemoninei—New, Immense. Purest white.

Price or all hardy shrubs, except where otherwise noted: one-year-old size, 25c each; any 5 for $1.00; two-year-old size, 75c each; $7.50 dozen; three-year-old size, 95c each; by freight or express at the purchaser's expense.

Hardy Shrubs for Permanent Planting

Double Japan Snowball

VIBURNUM PLICATUM)

Blooms in early June, when the whole bush is loaded down with great, compact balls of pure white, double flowers. They are borne in such profusion that the entire plant appears one dense mass of bloom; the tree grows erect and bushy, 6 to 8 feet high, with deep green leaves peculiarly crimped and crinkled. Wondrously beautiful. **Price, all field-grown plants, one-year size, 25c each, postpaid; two-year size, 65c each; three-year size, 85c each, by freight or express; seven-year size, extra-large specimen plants, $1.50 each, by freight or express, at purchaser's expense.**

VIBURNUM OPULUS STERILIS (Old-fashioned Snowball)—A strong, hardy grower; pure white flowers. A showy class of shrubs of compact growth, luxuriant foliage and very free flowering.

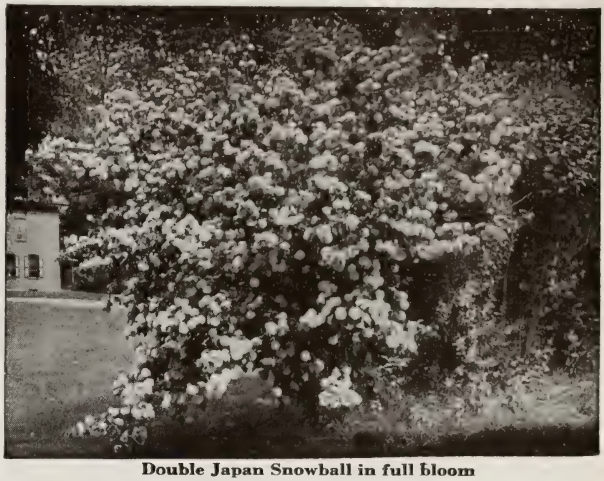

Double Japan Snowball in full bloom

Abelia Grandiflora

(Bush Arbutus)

Admiring patrons, not knowing of this attractive shrub, write "What treasures we would command if our garden shrubs could only be induced to blossom all summer." It is evident they do not know the dainty Abelia, whose graceful arching branches are decked from early summer until frost with dark bronze-green leaves and numbers of soft white flowers flushed with pink. Quite evergreen in the South, tardily deciduous in the North. If planted in sheltered situations it may be successfully cultivated as far north as New York and Missouri. It is well worthy of extensive cultivations.

HONEYSUCKLE, BUSH (Lonicera tatarica)—Grows 6 to 10 feet, and blooms early in the spring. An old-fashioned shrub, with sturdy, oak-like habit, good foliage, especially useful for screens and masses. Profusion of lovely white flowers in May and June, followed by translucent berries in the fall.

Spirea-Meadow Sweet

Aurea (Golden Leaved)—Bright golden yellow foliage and small white flowers.
Billardi—Spikes of rose-colored flowers; blooms profusely.
Bumalda—Dwarf-growing. Flowers rose-colored.
Callosa Alba—Dwarf white-flowering variety.
Callosa Rubra—Grows 3 to 4 feet high; deep, rosy, red flowers.
Callosa Superba—Light red flowers in profusion.
Prunifolia (Bridal Wreath)—Double pure white flowers.
Reevesii—Single, pure white; blooms latter part of May; attains a height of 4 to 6 feet.
Thunbergi—Blooms in April; compact, fern-like leaves; flowers borne in clusters.
Van Houttei—The bushes form fine, compact clumps. The pure white flowers are borne in great masses.
Perpetual Blooming Crimson Spirea, Anthony Waterer—It makes a low, compact bush, 15 to 18 inches high. Large umbels of deep crimson flowers.
Blue Spirea (Caryopteris Mastacanthus)—The dense flower heads are of a rich lavender-blue color.

Spirea Van Houtte.

Weigela

Candida—Snow-white flowers; late June.
Lavellei—Deep red flowers; beautiful.
Rosea—Flowers are large and of a deep rosy color.
Variegated Leaf—Green leaves, margined pure white.
Eva Rathke—Rich reddish purple.
Rubra—Red, shading to light pink.

Miscellaneous Shrubs

CALYCANTHUS FLORIDUS (Carolina Allspice)—Flowers purple; quite double, exquisitely fragrant and borne in profusion during the entire season.
FORSYTHIA Viridissima (Golden Bell)—Height 3 to 4 feet; bright yellow, bell-shaped flowers; blooms early.
PHILADELPHUS Grandiflora (Mock Orange)—Blooms early in June; flowers creamy white and very fragrant.
TAMARIX AFRICANA (African Tamarisk)—Graceful, erect growing shrub, pretty pink flowers, leaves like evergreen.

Price of all plants on this page, except where noted; One-year-old size, 25c each; any 5 for $1.00, postpaid; two-year-old size, 75c each, $7.50 dozen, by freight or express; three-year-old size, 90c each, by freight or express at purchaser's expense.

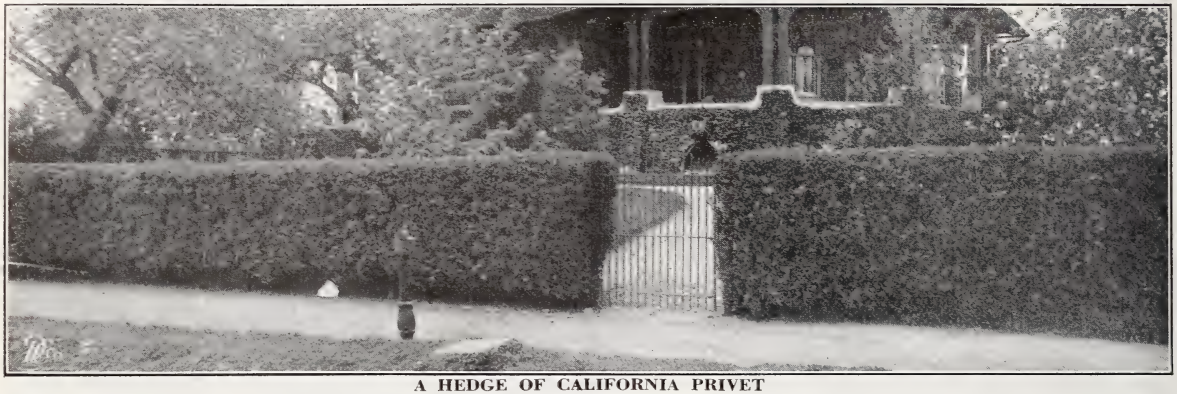

A HEDGE OF CALIFORNIA PRIVET

California Privet

The One Best Hedge Plant, Combining Beauty, Hardiness and Efficiency.

California Privet has long been recognized as the one very best plant for Hedge purposes, as it is remarkable for its beautiful, dark green glossy foliage, its quick, strong and symmetrical growth, its freedom from insects and scale, and its ability to withstand pruning and trimming into any desired shape.

For many years we have made a specialty of growing California Privet for Hedges, and our stock cannot be surpassed anywhere. It is strong, thrifty and in the best of shape for transplanting. Each one a specimen plant. We have it in all sizes, from one-year-old plants to large, vigorous bushes which can be used with telling effect in the formation of an immediate hedge. These large plants are the most economical to buy, for with them the tedious years of waiting for the hedge to grow will be avoided.

First size, 12 to 14 inches, 10c each; 6 for 50c, postpaid; $5.00 per 100. Second size, 2 to 3 feet, 15c each; 5 for 50c; $8.00 per 100, by express or freight at purchaser's expense. (Orders for 50 filled at 100 rates.)

AMOOR RIVER PRIVET—Similar in habit to California, but with dark, lustrous foliage and more upright habit of growth. Reputed to be hardier. **Price, first size plants, 12 to 18 inches in height, 10c each; $1.00 per dozen, postpaid; $6.00 per 100; larger two-year-old plants, 2 to 3 feet, $9.00 per 100, by express, collect.**

BERBERIS THUNBERGI (Barberry)—Grows 3 to 4 feet high; small, perfectly shaped, rich green leaves, turning in autumn to bright scarlet. Flowers a delicate shade of coppery yellow, followed by beautiful, brilliant red berries, clinging all winter. **Price, first size plants, 8 to 12-inch, 15c each; 9 for $1.00; $10.00 per 100, by express; larger plants, 18 to 24 inches, 75 cents each; $7.50 per dozen, by parcel post prepaid; $25.00 per 100, by express or freight.**

D. & C. Special Rose Fertilizer

We have had so many inquiries asking for a good fertilizer for Roses that we have after many years of experimenting found one that we highly recommend for both indoors and out. Not only for Roses but for all kinds of plants, but especially for Roses. We have added to this, material which will keep your plants free from insects of all kinds, both in the soil and on the plants, which also acts as a stimulant. This is put up in a very convenient form so that it can be used without any inconvenience or disagreeableness. One pound packages, 30c each; 5 lbs., $1.25 by parcel post prepaid; 100 lbs. by express collect, $10.00. Directions for use with each package.

Pedigreed Scotch Collies

The Scotch Collie is the Ideal Dog. Strong, wise and watchful, wonderfully intelligent, he is beyond question the most useful as well as the most handsome dog for the home. He is a jolly, good-natured dog, very affectionate, easily trained and a safe play-fellow for children. Our strain of dogs is not excelled by any kennel in the country. All are entitled to registry in the American Kennel Club Stud Book. Full and authentic pedigree sent with each puppy. Write us for prices and further particulars. Address, HILLSIDE KENNELS, West Grove, Pa.

Hardy Ornamental Grasses

For ornamental purposes these grasses are strikingly original in effect and impart a tropical brilliance to the landscape. The plumes which these grasses produce are beautiful for interior decoration.

Prices of all Eulalias and Erianthus described below, 20c each; 50c for 3; large clumps, 35c each; $1.00 for 3, by express.

Eulalia Gracillima Univittata—Forms an exceedingly handsome plant. 4 to 5 feet high.

E. Japonica Zebrina—The leaf blades are of deep green, distinctly striped crosswise with large bars of pure white.

E. JAPONICA VAriegata—Blades are creamy white in the center, with a broad margin of bright green. Plumes are very beautiful.

Erianthus Ravennae—Reed-like ornamental grass throwing up 30 to 40 fine erect flowerlike stalks 8 to 10 feet high the first season. The plumes are highly valued as parlor ornaments.

SPECIAL OFFER—We will send by mail one each of the four grand ornamental grasses described above for 75c; one clump of each of the above, by express, for $1.25.

EULALIA JAPONICA ZEBRINA

Exceptional Value in Plant Collections

Rose Charles Dingee as Grown by One of Our Customers

IN THIS section we offer to our customers the opportunity of securing reliable goods at BARGAIN PRICES. This is only possible on account of the wonderful production of our immense establishment the past year, which has surpassed our expectations. The goods offered are equal to any offered in this book, and our Guarantee applies to these collections the same as other goods. The plant and bulb collections are gotten ready for shipment in large numbers, each one alike, thus eliminating considerable expense in our shipping department, and which we wish our customers to have the advantage of.

10 FAMOUS DINGEE ROSES FOR $1.75

Postpaid With Safe Arrival Guaranteed

Every spring we receive thousands of letters asking us to name a collection of Roses—the best kind for general home culture. In our vast collection the ten varieties named below are, in our opinion, among the best garden Roses for all sections of the country. Hardiness, vigorous growth, freedom of bloom, color and beauty of flower make them the best collection for amateur planting. They will bloom with the utmost freedom this year and this we guarantee. No two alike. In this collection we include our wonderful Rose Charles Dingee, in itself fully worth the price of the complete set. All labeled and sent postpaid. Safe arrival guaranteed to any point in the United States. Please order as the DINGEE COLLECTION.

The following great Roses comprise this collection. Each one will be correctly labeled. See various pages of the book for fuller descriptions.

CHARLES DINGEE—Without question the greatest Rose ever grown. See its glorious beauty of form and color on the outside cover.

PINK MAMAN COCHET—It bears masses of full, deep-formed flowers singly, on long, substantial stems. The color is a clear shade of rich pink, changing to silvery rose; of exquisite fragrance.

WHITE MAMAN COCHET—A magnificent snow-white Rose with a faint tinge of pale blush. The best white for open ground culture.

ALBERIC BARBIER—A splendid yellow climbing Rose of thrifty habit, beautiful foliage; absolutely hardy.

MAD. FRANCISCA KRUGER—A constant bloomer, especially suited to bedding. The flowers are deeply shaded coppery yellow in color, and are of large size.

MADAME ABEL CHATENAY—Brilliant rosy carmine with shadings of deeper color. Particularly hardy and free in bloom.

SOUVENIR DE PIERRE NOTTING—Handsome apricot-yellow Rose, tinged with orange and the edge of petals shaded carmine-rose.

JONKHEER J. L. MOCK—Very fragrant. Color, clear imperial pink on the order of La France.

RHEA REID—A beautiful Hybrid Tea Rose. Color vivid scarlet crimson. Rapid grower and profuse bloomer.

CLIMBING PINK MAMAN COCHET—Hardy Ever-blooming Climbing Rose. Bloom same style and color as the old favorite Pink Maman Cochet.

Special Offer **This entire collection of 10 magnificent Dingee Roses, in strong one-year-old plants or first size, for $1.75 postpaid; two-year-old plants by express, with soil on their roots, at purchaser's expense for $5.00; or by parcel post with soil on roots same as by express for $6.00. All grown on their own roots.** **$5.00**

THE DINGEE & CONARD CO., West Grove, Pa.

The Leading and Oldest Rose Growers of America

The POPULAR SET of

Chrysanthemums

A Specimen of Dingee Chrysanthemum

Eight Varieties 75c

POSTPAID

ROBERT HALLIDAY—One of the best deep yellow varieties. Fine incurved form, with perfect stem and foliage up to the bloom. Tremendous size.

PACIFIC SUPREME—A beautiful shade of deep pinks flowers of immense size and excellent form. Bloom; early. Flowers develop without fading. One of the best pinks.

YELLOW BABY—(Pompom.) Golden yellow, large and button type.

SMITHS IMPERIAL—Incurved. Early. A pure white variety of special merit.

FAIRY QUEEN—(Pompom.) Beautiful shade of deep pink. One of the best.

EARLY SNOW—A pure white, improved Polly Rose. Magnificent form.

MRS. E. A. SEIDEWITZ—Beautiful incurved, full and round. Lovely pink.

BLACK HAWK—Darkest crimson scarlet. The only deep scarlet. Fine form and very large.

Special Offer **One each of the eight beautiful "Mums" described above, postpaid, for 75 cents. Please order as "Popular" Set.**

How to Grow Chrysanthemums

BY AN AMATEUR

I am glad to give you all the information I can in regard to the methods employed in growing my Chrysanthemums. I am an amateur and have gotten splendid results, as the photograph I send will show, and this without the aid of a greenhouse. I hope that the information I can give will prove valuable to others in cultivating Chrysanthemums, the loveliest flower that I know of, and one that gives greater reward for pains taken in its culture than any other.

Procure good, strong plants from reliable florists by the first of June. Put them in 3- or 4-inch pots at first, in good, rich soil and plunge the pots in the ground, or better still, dig a trench and set the pots in it, filling in around with coal ashes. This keeps the worms out of the pots and keeps the roots nice and cool. Chrysanthemums require lots of water and should never be allowed to become dry. Early morning is the best time to water. Water and shower thoroughly, as one good watering is worth half a dozen if only half done. Repot the plants about twice, first in a 6-inch pot and last in an 8-inch pot. Make the soil a little richer each time the plants are repotted. The plants can also be mulched with manure, which answers the double purpose of keeping the roots cool and moist and also furnishes food for the plant. As soon as the buds form in the fall it is better to add a little manure water when sprinkling, weak at first, but gradually adding more, increasing the watering until it can be used every day. For insects, such as black Aphis, use tobacco dust. If large flowers are desired, pinch off all buds and allow only a few to bloom. If a big single flower is desired, pinch off all the side branches, allowing only the crown bud to bloom. After the frosty nights come in the fall the pots are taken in the house and kept in a cool room, where the flowers will develop and remain nice for a long time.

Fern Collection

Exceptional Value

Owing to an immense production of the following plants, we can offer these at an unheard-of price. The collection consists of the following varieties: **Boston, Roosevelt, Teddy, Jr., Whitmanii, Maiden Hair and Scottii.**

6 STRONG YOUNG PLANTS $1.00

For $1.00 we will send, **postpaid,** to any address in the United States, 6 strong plants of the above-named Ferns. Less than one-half regular price and all first-class "Dingee Quality." **Order as the "Fern Collection."**

The Rainbow Set

10 Hardy Perennial Phlox for $2.00

For $2.00 we will send, postpaid, 10 strong plants of Hardy Perennial Phlox, assorted varieties. Leading colors. Safe arrival guaranteed. Order as the "Rainbow Set."

Walker's Excelsior Plant Food

comes as a boon. Its use is so simple, the good results so positive, that there is no reason why any flower lover should be without a box of this essence of plant life. It is an odorless preparation, combining in a highly concentrated and soluble form every element required in plants to produce vigorous, healthy growth and profusion of flowers. (Postpaid)

2½ oz. cans, making 3 gals.....$0.20
5 oz. cans, making 6 gals.....$0.35
12 oz. cans, making 15 gals.....$0.55

Favorite Sets of "Dingee Roses"

"Jacqueminot" Set

Six Hardy Hybrid Perpetual Roses, $1.00

Hybrid Perpetual Roses are considered the most valuable of all hardy plants. They are of vigorous growth and have large flowers.

GENERAL JACQUEMINOT—Bright crimson; very rich and velvety. One of the best.

GLOIRE LYONNAISE—The best of its color; pale shade of salmon-yellow, sometimes passing to rich, creamy-white.

VICK'S CAPRICE—Clear, satiny pink, striped and dashed with white and bright carmine.

MAD. MASSON—A superb variety. Color, clear bright rose. Distinct and charming.

FRANCOIS LEVET—Delightful shade of cherry-pink, shaded with carmine. Flowers extra large. Remarkably free in bloom.

J. B. CLARKE—One of the best, if not the best, hardy, vivid crimson garden Roses.

Special Offer **For $1.00 we will send, postpaid, one each of the hardy Hybrid Perpetual Roses in first size plants, described above; one each in two-year-old plants, for $4.00, by express, at purchaser's expense or by parcel post prepaid with soil on roots for $4.50.**

Please order as "Jacqueminot" Set.

General Jacqueminot

"Garden Set"—Seven Hardy Everblooming Roses—$1.00

COLUMBIA (Note color illustration in catalog)—Magnificent, large full and double silvery pink flowers.

MARIE GUILLOT—A queen among white Roses. Large, full, finely formed flowers.

RICHMOND—Rich, velvety crimson; buds and flowers large, full and double.

MARIE VAN HOUTTE—Large, full, double flowers, canary yellow, shaded creamy white.

MAD. ABEL CHATENAY—Immense, full, double flowers; rosy carmine, shading darker.

WHITE MAMAN COCHET—The premier white garden Rose. Absolutely none better.

ALEX HILL GREY—Large, finely formed flowers of canary-yellow color.

Special Offer **One each, strong plants. 7 garden Roses described above, sent, postpaid, for $1.00, the full seven in two-year-old plants, for $4.00 by express, at purhaser's expense or by parcel post prepaid with soil on roots same as by express for $4.50.**

PLEASE ORDER AS "GARDEN" SET

Savo Flower and Plant Box

Watered Automatically

The Savo Flower and Plant Boxes are made of heavy galvanized steel, artistic in design, the watering is easy, the drainage ample, the air circulation perfect. They are beautifully finished in Dark Green and will last in constant use for many years.

Directions for Using: First, place coarse gravel pebbles, broken flower pots or moss about an inch deep over the top of the double arched reservoir, then fill the box with good, rich, black dirt, fill the reservoir with water and sow the seed or install the plants and see them grow.

Standard Stock Sizes and Price List

By Express Collect

Model A,	6½ in. high,	6½ in. wide,	23 in. long	**$3.50**
Model B,	8 in. high,	9½ in. wide,	29 in. long	**4.00**
Model C,	8 in. high,	9½ in. wide,	35 in. long	**4.50**
Model D,	8 in. high,	9½ in. wide,	41 in. long	**5.00**
Model E,	8 in. high,	12 in. wide,	12 in. long	**3.50**
Model F,	12 in. high,	12 in. wide,	12 in. long	**4.00**

Finished in Dark Green.

Tyrian Plant Sprinkler

Is essential to the success with plants. With it you can quickly sprinkle them. It will keep the foliage fresh and healthy. Throws a spray "just like rain." Its value is so apparent that, once secured, you will not be without it again. **Postpaid, $1.00 each.**

SPECIAL OFFER—The "Tyrian" Sprinkler and a 3-oz. package of Sulpho-Tobacco Soap for $1.10, postpaid, including booklet, "The Window Garden, How to Care for It".

Sulpho-Tobacco Soap

For sure, easy and immediate extermination of all insect life on plants, trees and animals, Sulpho-Tobacco Soap is a matchless preparation. Will not injure the most tender plant. It dissolves readily in water, and may be applied with a Tyrian Sprinkler. **Prices: 3 oz. cake, 13c; 8-oz. cake, 28c, postpaid.**

Bug Killer

A new preparation for killing all kinds of bugs and pests that attack Roses. **Box sufficient for two gallons of spray, 50c; 3 for $1.25, postpaid.**

Thompson's Rose Nicotine

Is chemically pure nicotine, and certain death to insects on roses, plants, pets or wherever found. No trouble, no straining, no harm; simply apply as directed with spray pump or plant sprinkler. Especially effective for all insects on roses. **Price, small cans, 45c larger size, 80c, postpaid.**

Bed of Famous West Grove Cannas

BARGAINS IN DINGEE CANNAS

Magnificent Everblooming Plants

We have a particularly fine collection of these imposing foliage plants. It includes all novelties and standard varieties which we have found to be worthy of distribution among our customers. Cannas are not hardy and should not be planted until danger of frost is past. Take the roots up in the fall and store them in a warm, dry place. Note instructions in catalog about planting.

Canna Bed No. 16

FOR BED 4 FEET ACROSS

1 Red for center.
6 Yellow for circle or 7 one color, postpaid..... **$1.00**

Canna Bed No. 17

FOR BED 7 FEET ACROSS

1 Scarlet with red foliage for center.
6 Yellow for first circle.
12 Red for second circle or 19 one color, postpaid..... **$2.50**

Canna Bed No. 18

FOR BED 10 FEET ACROSS

1 Red foliage for center.
6 Yellow for first circle.
12 Pink for second circle.
18 Scarlet for third circle, or 37 all one color if desired.
Delivered..... **$5.00**

Auto Spray No. 25—Compressed Air Sprayer

The Auto-Spray No. 25 operates on both strokes of the plunger and throws a **continuous** and fine spray.

Will handle all solutions, insecticides and disinfectants.

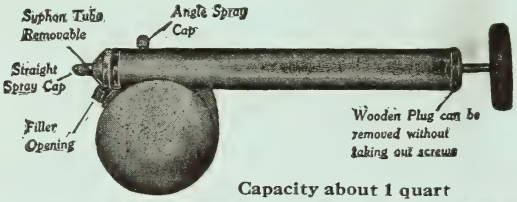

Capacity about 1 quart

Will handle all solutions, insecticides and disinfectants. Used in the greenhouse, kitchen, garden, for rose bushes and in the poultry house.

Pump cylinder 12 inches by 1½ inches diameter—retinned by special process and is non-corrosive where it comes in contact with solution. Plunger rod ¼-inch copper-plate steel. Brass ball valve.

Entire front removable, permitting the syphon tube to be withdrawn for cleaning. Screw caps reinforced with thumb levers—easy to turn.

Two spray caps—one straight, the other at an angle for reaching under leaves. Construction of tank permits the sprayer to be operated at any angle, and it will not tip over when filling.

PRICES

By Parcel Post, Prepaid

No. 25A—All tin..... $1.20
No. 25B—Tin pump and galvanized reservoir..... 1.50
No. 25C—Tin pump and brass reservoir..... 1.80

PRACTICAL BOOKS

GARDEN GUIDE—How to plant and maintain the home grounds. Vegetables and flowers, 336 pages, profusely illustrated. **Postpaid, paper cover, 90c cloth cover, $1.10.**

MILADY'S HOUSE PLANTS—With the aid of this book anyone can have a fine collection of blooming plants to add cheer and beauty to the home during the fall and winter months. **Postpaid, paper cover, 90c cloth cover, $1.10.**

PRACTICAL LANDSCAPE GARDENING—The result of twenty years of practical experience. Containing sketches, plans, etc. **Postpaid, cloth cover, $1.90.**

PRACTICAL FLORICULTURE—The new and revised. **$1.75, postpaid.**

ROSE CULTURE (Ellwanger)—A fine work. **$1.75, postpaid.**

GARDENING FOR PLEASURE—Especially written for amateurs, 404 pages. Illustrated. **Price, $2.25 postpaid.**

Bordeaux Mixture (Dry)

For dusting plants affected with mildew and blackspot and all fungous diseases. Can be dissolved and used as a spray. **1-lb. box, 60c (make 5 gallons liquid), postpaid.**

Melrosine

Death to Rose Bugs and other minor insects injuring the rose. After a thorough trial covering several seasons we highly recommend this material as a sure remedy for these vicious insects, which is the greatest of all pests to contend with in rose growing. Full directions with each package. Price:

Pint can, postpaid.....$1.15
Quart can, postpaid..... 1.95
Half-gallon can, by express collect..... 3.25

F. o. b. West Grove.

Published Monthly for both Amateur and Professional Flower Growers.

THE FLOWER GROWER

For all who grow flowers

ESTABLISHED 1914

Subscription Price, Three Years, $3.50, $1.50 per year. Canadian and Foreign subscriptions 25c. per year extra.

MADISON COOPER, Editor and Publisher, CALCIUM, N. Y.

THE FLOWER GROWER champions the cause of the summer garden flowers. It is published monthly and each issue abounds with helpful information on how to have the best of success with those increasingly popular flowers, the Gladiolus, the Peony, the Iris, the Dahlia, the Rose, etc. **The Flower Grower** should be in the hands of all who grow flowers.

The Flower Grower tells what sorts to grow, how and when to plant, when to cut the bloom for shipping and for home decoration, and how to save and store the seeds, bulbs, etc. In short, every phase of flower culture is taken care of, and practical facts and information on summer-flowering plants of all kinds comprises its contents. The magazine is a great contribution to the floral literature of the world.

Write your name and address below and enclose it with $1.50 or $3.50 (stamps, money or check) in an envelope addressed to

MADISON COOPER, Publisher, Calcium, N. Y.

*Name*_____

*Address*_____

☞ *See The Dingee & Conard Co. Special Combination Offers on the Other Side.*

COMBINATION OFFERS

We consider **The Flower Grower** the best magazine of its kind published and are so anxious to have every one of our customers reap the benefit of its advice relative to all subjects on flower growing that we are making the following liberal offers to induce you to become a subscriber. Once a subscriber you will never be without it. The stock offered is the same grade as offered elsewhere in our catalog and all covered by our guarantee to reach you in first class shape. Order by letter only.

F. G. No. A. For $2.00 we will send you **The Flower Grower** one year and 8 Hardy Free Blooming Rose Bushes, no two alike. Each one labeled and sent postpaid.

F. G. No. B. For $2.00 **The Flower Grower** one year and 10 Climbing Roses. Hardy everywhere, Free blooming. Each one labeled.

F. G. No. C. For $2.00 **The Flower Grower** one year and 6 handsome House Ferns.

F. G. No. D. For $2.00 **The Flower Grower** one year and 10 large flowering Dingee Chrysanthemums.

F. G. No. E. For $2.00 **The Flower Grower** one year and 8 Dingee Geraniums.

F. G. No. F. For $2.00 **The Flower Grower** one year and 6 fine Cannas. Good Varieties.

F. G. No. G. For $2.00 **The Flower Grower** one year and 8 magnificent Carnations.

F. G. No. H. For $2.00 **The Flower Grower** one year and 9 hardy Sweet Violets.

Check (√) the offer you wish to accept, fill in your name and address on the other side and mail this slip with the amount mentioned to

THE DINGEE & CONARD CO., *The Leading Rose Growers of America,* West Grove, Pa.

Hardy Climbing Vines

Clematis Paniculata

The Most Wonderful of All Flowering Vines—Quick Grower, Exquisite Fragrance

The flowers are pure white and are borne in great panicles or clusters of bloom, fairly covering the plants, so that it is a mass or sheet of fleecy white with an exquisite fragrance. It begins to bloom late in August the first year. Hardy in all sections of the country. **Strong plants in pots, 25c each; 5 for $1. Strong two-year-old field-grown plants, 50c each.**

New Coral Clematis, Clematis Coccinea—A handsome climber with a profusion of bright, coral-red flowers in constant bloom. **Price, two-year-old plants, Coral Clematis, 50c each.**

Large Flowering Hardy Clematis

Broad, flat flowers of exquisite hues, produced in great festoons of wondrous beauty.

Jackmani—Immense flowers, 4 to 5 inches across, of exquisite, deep royal purple.

Henryi—Large creamy white flowers of large size.

Ville de Lyon—New. Very free flowering. Brilliant carmine.

Madame Edouard Andre—Resembles Jackmani, except that its flowers are beautifully carmine-red.

We offer large, strong two and three year old plants on own roots for 90c each, postpaid.

Wistaria Magnifica

The finest Wistaria of its color now known. Extremely vigorous, growing 30 to 40 feet in one season when well established. The flowers are pale lilac, and the immense clusters of drooping racemes, which measure 12 to 18 inches in length, are deliciously fragrant. **25c each; 5 for $1.**

Wistaria Alba—There is nothing more striking or appropriate for pergolas and ordinary trellises than this splendid vine. Pure white flowers. **25c each; 5 for $1.**

Mammoth Flowered Trumpet Creeper

(Bignonia Grandiflora)—One of the most superb climbing vines of existence. Grows with rapidity, is perfectly hardy everywhere. The flowers are trumpet-shaped and warm organe-red. **Strong plants, 25c each; 5 for $1, postpaid; larger plants, 50c each, postpaid.**

English Ivy

A splendid evergreen climber, with dark glossy green leaves; clings firmly to stone, brick or wood walls without trellis or support; very desirable, **15c each; 9 for $1.00.**

CINNAMON VINE—A beautiful, hardy climbing vine, with heart-shaped leaves and delicate white blossoms. **15c for 3 bulbs; 6 for 25c; 50c per dozen; 25 for $1.00, postpaid.**

Wistaria

Clematis Paniculata

Ampelopsis—Boston Ivy

Either variety, fine plants, 25c each; 5 for $1.00; three-year-old plants. 3 feet in length, 75c each, postpaid.

Veitchii (Boston or Japanese Ivy)—It covers buildings and walls with a perfect mat of dark green, leathery foliage, which changes to brilliant crimson as fall approaches. Clings to either tree or wood without support.

Quinquifolia (Virginia Creeper)—Large, dark green foliage.

Engelmanni—A greatly improved variety of the Virginia Creeper with dense foliage of a glossy light green in summer, changing to a brilliant crimson in the autumn. On a rough stone surface it will cling without support in the same way as the Japanese Ivy. **35c each; $3.50 per dozen.**

Tricolor (Vitis heterophylla variegata)—A beautiful and desirable climber with dark green foliage wonderfully variegated with white and pink during the late summer and fall; the plant is literally covered with attractive small berries of a peculiar lustrous metallic peacock blue color; highly useful for trailing over rocks or for a low trellis, **20c each; 6 for $1.00; larger plants, 30c each; 4 for $1.00, postpaid.**

Honeysuckle

Price, 25c each; two-year-old plants, 50c each; assorted varieties, $5.00 per dozen.

Chinese Sweet Scented—White and yellow flowers.

Evergreen Sweet Scented—Buff, yellow and white.

Red Coral—Red trumpet-shaped flowers.

Yellow Coral—The only true golden-yellow Honeysuckle.

Golden-Leaved—Leaves beautifully veined and spotted with clear yellow. Flowers yellow and fragrant.

New Halliana—Evergreen and a constant bloomer; flowers pure white, changing to yellow. Very fragrant.

New Heckrotti—Clear rose, yellow at the base; sweet and fragrant; in constant bloom.

Dingee Asters.

Choice Asters

Truffaut's Peony-Flowered Perfection Mixed—Double, large, beautiful incurved flowers. **Seperate colors in blood red, dark blue, rose and white. Pkt., 10c; ¼ oz., 50c.**

Semple's Branching—Strong grower. Handsome double flowers. All colors. **Pkt., 10c.**

Queen of the Market—Early blooming of spreading habit. Excellent for cutting. **Either variety, ¼ oz., 25c. In seperate colors, crimson, dark blue, rose and white.**

Giant Comet—Handsome flowers, resembling Chrysanthemums. **In separate colors, white rose, dark blue and crimson. Pkt. 10c**

Victoria—Flowers large and double. In separate colors, white, scarlet, blue, pink and all colors. **Pkt., 10c.**

Improved Giant Crego—Flowers immense size, often measuring 4 to 5 inches in diameter, stems 12 inches in length on plants 24 to 30 inchs high. **Separate colors, white, pink, crimson, purple and lavender. Pkt., 10c.**

Dingee Flower Seeds

Pure, Fresh and Reliable

Dingee Seeds are the same surpassing quality which is characteristic of Dingee Roses, Dingee Bulbs and other Dingee offerings. Our stock is absolutely as good as it is possible to secure. Our prices are as low as can be made on the quality of seeds we offer, with an honest margin of profit. We give liberal packets and we prepay postage on all seeds by the packet, ounce, quarter pound.

All seeds offered in this catalog are 5 cents a packet, except where otherwise noted; 6 packets for 25c; 12 packets for 50c; 25 packets for $1.00. Full cultural directions are given with each packet. When a packet of seeds is sold for 5c., it almost always contains 5 cents worth of seed. When it is sold for 3c, 4c or 8c, you are practically certain to get just as much more or less seed, as compared with the 5-cent package.

IT PAYS TO BUY GOOD SEED. WE FURNISH THE VERY BEST QUALITY, and we solicit your seed orders, promising you the worth of your money.

DINGEE & CONARD COMPANY, West Grove, Pa.

Dingee Magnificent Free-Blooming Asters

Nine Finest New Asters

Heart of France—Branching—Scarlet. Immense blooms on long stems, and produced over a long period. **Pkt., 10c.**

Mikado Pink—Charming shade of pink suffused with lavender. **Pkt., 10c.**

Cardinal—Vivid cardinal red. Splendid bedder. **Pkt., 10c.**

Lavender Gem—Beautiful shade of lavender-pink. **Pkt., 10c.**

American Beauty—Flowers large and full with incurved petals on stout stems from 15 to 20 inches in length. Longer flowering season than other varieties. Superb. We offer two colors, purple and carmine-rose. **Pkt., 10c.**

Mikado White—Glistening white magnificent artistic flowers. **Pkt., 10c.**

Mikado—Dark violet. **Pkt., 10c.**

Crimson Giant—Late branching type. Large double flowers, few under 5 inches in diameter on stems 15 inches long. Color fiery crimson. **Pkt., 10c.**

White Perfection—Large blooms full and double. Branching. Pure white. **Pkt., 10c.**

MIXED ASTERS FOR GENERAL PLANTING—Choice varieties of all colors. Double flowers. **Pkt., 5c; ¼ oz., 25c.**

SPECIAL OFFER—The set of 9 new Asters for 70c.

Dingee Pansies

Giant Ruffled Masterpiece—Enormous ruffled flowers of striking effect. Dark, rich shades. **Pkt., 10c.**

Improved German Mixed—Includes all of the separate colors of this strain. **Pkt., 10c.**

D. & C. Bedding—A mixture of free blooming varieties. Colors rich and distinct. **Pkt., 5c; ⅛ oz., 75c.**

Dingee Exquisite Sweet Peas

New Sweet Peas, Spencer Type

Spencer sweet peas are the largest and most beautiful of all known Sweet Peas, the flowers frequently measuring two to two and a half inches across. They are also remarkable for their profusion of continuous bloom.

America Spencer—Ground color ivory-white, distinctly striped with brilliant crimson-red. **Pkt., 10c; oz. 40c.**

Apple Blossom—Color of the true apple blossom. Some deeper color than others. **Pkt., 10c; oz., 40c.**

Aurora—Cream white, flaked orange scarlet. **Pkt., 10c; oz., 40c.**

Asta Ohn Spencer—The color of both standard and wings is a charming soft lavender. **Pkt., 10c; oz. 40c.**

Dobbie's Cream—Nicely waved with an abundance of four bloom sprays of deep cream or primrose. **Pkt., 10c; oz., 40c.**

Fiery Cross—Standard a scorching fire-red or rich orange scarlet. **Pkt., 15c.**

Flora Norton—Light blue. **Pkt., 10c; oz., 40c.**

Florence Nightingale—Bluish lavender. **Pkt., 10c; oz., 40c.**

Mrs. Cuthbertson—Standard rose, pink wings nearly white. **Pkt., 10c; oz., 40c.**

Mrs. Routzahn—Buff or apricot ground, flushed with delicate pink. **Pkt., 10c; oz., 40c.**

Robert Sydenham—Glowing orange throughout and the nearest approach to a real yellow yet seen; a good strong grower with flowers of characteristic Spencer size and form. **Pkt., 15c; oz., 35c.**

White Spencer—Pure white. **Pkt., 10c; oz., 40c.**

Countess Spencer—Silvery white suffused with soft rose-pink. **Pkt., 10c; oz., 40c.**

Captain of the Blues—Large and distinct blooms of pure purple with marbled petals. **Pkt., 10c.; oz. 40c.**

Blanche Ferry—Popular pink and white. Extra early. **Pkt.,10c;oz.,40c**

Helen Lewis—Intense crimson-orange. Blooms of enormous size.. **Pkt., 10c; oz., 40c.**

King Edward VII—Bright crimson self-color. **Pkt., 10c; oz., 40c;**

Illuminator—A rich salmon pink. **Pkt., 10c; oz., 40c.**

King White—The finest pure white. **Pkt., 10c; oz., 40c.**

Black Knight—Wine-brown, wings almost black.

Spencer Varieties Mixed—A good mixture of leading varieties. **Pkt., 10c; oz., 30c; ¼ lb., $1.00.**

Sweet Peas, Standard Varieties

Price of Standard Varieties; Pkt., 5c; 6 for 25c; oz., 25c.

Lord Nelson—Deep navy blue.

Othello—Deep maroon.

Prima Donna—Pale soft pink. Flowers large.

Blanche Ferry—Popular pink and white. Extra early.

Earliest of All—Bright rose-pink, wings creamy-white.

Lady Grisel Hamilton—Light lavender-blue.

Queen Alexandria—A fadeless scarlet gem.

King Edward VII—Bright crimson self-color.

Miss Wilmott—Orange pink.

America—Blood red, striped white.

Brilliant Blue—One of the very best deep blue varieties.

MIXED SWEET PEAS—This surpassing mixture includes the very finest and most distinct varieties now in cultivation. **Large pkts., 5c; oz., 20c; ¼ lb., 50c.**

CHOICE DOUBLE MIXED SWEET PEAS—Pkt., 5c; oz., 20c, ¼ lb., 75c.

General List of Flower Seeds

SWEET ALYSSUM, Little Gem—Very dwarf and spreading. Grows 3 to 4 inches high, becoming one mass of white. Beautiful spikes of fragrant flowers. **Pkt., 5c; ¼ oz., 25c**
Old-Fashioned White—½ oz., 25c.
BALSAM (Camellia Flowered)—Produces a wonderful profusion of Camellia-like flowers. Separate colors: White, Salmon, Rose, Light Pink and Scarlet. **Pkt., 10c.**
CARNATIONS (New Dwarf Double Marguerite)—Equaling the finest Carnations. In full bloom twelve weeks after sowing. **Pkt., 10c; ¼ oz., 40c.**
CANDYTUFT (Dwarf Hybrids)—Large clusters of vari-colored flowers. Perfectly hardy. **Pkt., 10c.**
CONVOLULUS (Morning Glory) Major Mixed—10 to 15 feet. **Pkt., 5c; oz., 10c.**
Minor—Fine for edging. **Oz., 15c.**
The Cardinal Climber (Ipomoea Quamoclit Hybrida)—We consider this the most **beautiful, brilliant** and distinct annual climber introduced in many years. It is a strong and rapid grower, attaining a height of 30 feet or more, with beautiful, deeply laciniated foliage and literally covered with a blaze of circular fiery cardinal-red flowers from mid-July until frost. The flowers are about 1½ inches in diameter and are borne in clusters of seven to eleven blooms each. **Packets containing 15 seeds each, 15c; 2 pkts. for 25c.**
CASTOR OIL BEAN (Ricinus Zanzibariensis)—Oz., 20c; ¼lb., 60c.
Splendid Mixed—Oz., 20c.
COCKSCOMB (Giant Empress)—Mammoth bright purple combs, lustrous bronze foliage. **Pkt., 10c.**
CELOSIA (Magnificent)—Compact growth, 18 to 24 inches in height. Separate colors, orange and crimson. **Pkt., 10c.**
CELOSIA—Tall, crimson.
CELOSIA—Fine mixed.
CYPRESS VINE (Scarlet and White Mixed)—Oz., 25c.
Scarlet Ivy-leaved—Oz., 25c.
COLEUS NEW SUCCESS—Every variation, color and markings is included in the "Success Coleus." **Pkt., 15c.**
COSMOS (Fall Blooming)—New Mammoth (Giants of California) in separate colors. White, Pink, Crimson and Finest Mixed. **Pkt., 10c.**
New Early Blooming Cosmos—All colors. **Pkt., 10c.**
Lady Lennox—White. **Lady Lennox**—Pink.
ESCHSCHOLTZIA (California Poppy), Mandarin—Brilliant scarlet.
Golden West—Bright orange-yellow flowers.
Fine Mixed Seeds—All colors. **Oz., 30c.**
Alba—Pure White. **Crimson.**
GYPSOPHILA (Baby's Breath)—The flowers are small, starlike and borne in feathery sprays, which are highly esteemed for cut flowers, as they lend a most graceful effect when combined in bouquets with Sweet Peas.
Elegans—White and rose mixed.
Convent Garden—sprays of white flowers. **Carminea**—Red.
GOURDS (Spoons)—Oz., 35c.
Mixed Varieties—All sorts. **Oz., 35c.**
HELIOTROPE (Lemoine's Giant Hybrid)—Immense trusses fragrant flowers, in color from white or dark purple and violet red **Pkt., 15c.**
Midnight Royal Purple. Pkt., 10c.
HOLLYHOCKS (Double Allegheny)—Finely fringed. **Pkt., 10c.**
Charter's Superb Double—Camellia-like flowers. Large, and double, of the brightest colors. **Pkt., 10c.**
LARKSPUR (Double Dwarf Rocket)—Finest Mixed.
Tall Rocket—Double mixed.
MARIGOLDS (Lemon Ball)—Ball-like, lemon-yellow flowers.
Orange Ball—Double flowers; deep orange. **Pkt., 10c.**
MIGNONETTE (Pure Machet)—Flowers of exquisite fragrance. We offer absolutely pure seed. **½ oz., 20c.**
Victoria Red—Fine spikes of bright red. A most useful and desirable variety. **Pkt., 10c.**
Golden Machet—Distinct variety of Machet, with massive spikes of golden-yellow blossoms. **Pkt., 10c.**
Sweet Mignonette—The old-fashioned kind. **Oz., 10c.**
Allan's Defiance—Spikes closely set with florets of largest size. **Pkt., 10c; oz., 25c.**
WHITE MOONFLOWER—Flowers 4 to 6 inches in diameter, beautiful silvery white, delightfully perfumed. Open in the evening and on cloudy days. **Pkt., 10c.**
BLUE MOONFLOWER—Habit of growth and flowering same as white but color is clear satiny blue, with well-defined crimson bars. **Pkt., 10c.**
PETUNIAS (New Double Petunia "Marvelous")—Flowers measuring 5 inches across, frilled and ruffled; wide range of colors. **Pkt., 20c.**
Fluffy Ruffle—Fringed and ruffled. **Pkt., 10c.**
Giants of California—Flowers 5 inches in diameter of every conceivable shade. **Pkt., 15; 2 pkts., 25c.**
Double Large Flowering. Pkt., 10c.
Fringed Mixed. Pkt., 10c.
PHLOX DRUMMONDI (Alba Grandiflora)—Pure White.
Large Blood Red—The darkest colors of Phlox.
Coccinia—Bright scarlet.
Large Yellow—Large flowers of straw-yellow.
New Dwarf Phlox, Large Flowering Cecily—Plants 6 to 8 inches high. All colored petals with white eye. **Pkt., 10c.**
BEST POPPIES (Peony-Flowered Mixed)—Double ball-shaped flowers of gigantic size.
El Dorado—Double Shirley.
American Flag—Large flowers, snow-white, scarlet bordered.
Shirley Mixed—All colors. **Oz., 50c.**
Improved Double Carnation Mixed—Exceedingly double with beautiful fringed petals. **¼ oz., 20c.**
SALVIA (Scarlet Sage) Fireball—forms bushy plant covered with fiery red spikes. Earliest of all. 18 inches high. **Pkt., 10c.**
Splendens—The original Scarlet Sage. 2½ feet. **Pkt., 10c.**
Farinacea—Rich, brilliant foliage. Long spikes of beautiful blue flowers. **Pkt., 10c.**
VERBENAS (Scarlet Defiance)—Brilliant scarlet. **Pkt., 10c.**
Blue, White, Pink, Scarlet or Purple shades. Pkt., 10c.
Hybrida Mixed—½oz., 60c.
WALLFLOWERS (Fine German Mixed)—Pkt., 10c.
ZINNIAS—Easily grown; bloom continuously. **Pkt., 10c.**
Double Giants Scarlet, Double Purple, Double Yellow and Double. Finest Mixed.
Double Tall White. Double Pink.
Buttercup—A most pleasing yellow yet seen in a Zinnia. **Pkt., 10c.**

Biennials and Perennials

These live in the garden over winter and bloom in the spring and summer of the following year. They embrace some of our most beautiful flowers, and many of them continue to give fine display year after year.

DELPHINUM (Gold Medal Hybrids)—Dark Blue Everblooming Hardy Larkspur. **Pkt., 15c.**
DELPHINUM CARDINALE—Brilliant Scarlet. **Pkt. 10c.**
DIGITALIS (Foxglove), Fine Mixed—Long racemes of superb flowers in purple, white, yellow, rose, etc.
PERENNIAL PEAS—All varieties mixed. **½ oz., 40c.**
PAPAVER (Perennial Poppies)—Single flowers of immense size, in rich, glowing colors.
SHASTA DAISY—An effective bedding plant, blooming all through the spring and summer months. **Pkt., 10c.**
SWEET WILLIAM—The improved varieties make splendid plants for borders, with large heads of bloom.
Perfection Single or Double Mixed—Pkt., 10c.
CAMPANULA (Canterbury Bells)—Beautiful bell-shaped flowers of many colors are produced freely.
Single Varieties, Double Varities, Mixed.
DIANTHUS HEDDEWIGI—Hardy Pinks, Single or Double mixed. Finest varieties. **Pkt., 10c.**
DIANTHUS HEDDEWIGI LACINIATUS—Single mixed fringed flowers of all colors. **Pkt., 10c.**
DIANTHUS MOURNING CLOAK—Rich blackish velvety crimson, margined white. **Pkt., 5c.**
DIANTHUS FIREBALL—Rich blood-red flowers. Single or double varieties. **Pkt., 10c.**

Tall or Climbing Nasturtiums

(Pkt., 5c.; oz., 25c.)

Dingee's Variegated Leaved—Flowers of numerous bright colors, produces a charming contrast with the variegated leaves.
Chameleon. Red and yellow on same plant.
Dunnett's Orange. Pure Orange.
Edward Otto. Brownish Lilac.
Jupiter. Pure Orange.
Hybrids of Madam Gunther—An attractive and beautiful strain producing a profusion of bright flowers.
Gold Garnet. Orange yellow garnet blotches.
King Theodore. Rich deep red dark foliage.
Pearl. Whitish.
Twilight. Rose Pink.
Tom Pounce. The running stems are closely set with small, neat leaves, and produce numerous bright little flowers. Especially desirable for baskets or vases.
Butterfly. Sunflower yellow, spotted salmon pink.
Scarlet. Bright scarlet or crimson.
Vesuvius. Deep apricot.
Ivy Leaved Mixed.
Majus, Finest Mixed Tall Nasturtiums—A good assortment of the best colors. **Oz., 20c.; ¼ lb., 60c.**

Dwarf or Tom Thumb Nasturtiums

Pkt., 5c; oz., 25c.

Beauty—Scarlet blotched canary.
Bronze—Burnished bronze.
Chameleon—Red and yellow flowers.
Cloth of old—Scarlet yellow foliage.
Crystal Palace Gem—Deep yellow blotched red.
Empress of India—Deep crimson.
Golden Queen—Deep yellow, yellow foliage.
King of Tom Thumb—Deep scarlet.
King Theodore—Rich red.
Pearl—Whitish.
Prince Henry—Pale yellow and carmine.
Rose—Pale pink.
Spotted King—Golden yellow barred crimson.
Vesuvius—Rich salmon rose, dark foliage.
Tom Thumb Varieties, Mixed—One of the best mixtures, **Oz., 20c.; ¼ lbs., 60c.**

The Always Popular Cochet Roses

See Colored Photographic Reproduction on Opposite Page

If you want five of the finest Roses listed in this book, which will produce hundreds of superb flowers throughout the growing season, and producing the kind of flowers one never tires of, order this Cochet set. No matter where you live, they will give you perfect satisfaction. The Cochet Roses are perfectly hardy in every part of the country, even where the winters are most severe, with slight protection. In the more temperate sections and in the South they thrive vigorously and bloom most lavishly all summer long, growing into great, strong, lusty bushes which increase in beauty with the passing years.

***PINK MAMAN COCHET**—The Queen of all Pink Garden Roses. The buds are large, full and firm, elegantly pointed, showing depth and richness as they expand. The superb flowers open perfectly double, are extra large and of splendid substance. Hardy in every section of the country; clear, rich pink, changing to silvery-rose.

***RED MAMAN COCHET (Helen Gould)**—A Rose that will grow and give satisfaction in almost any soil or situation. It produces flowers in amazing profusion, on long, strong shoots. The flowers are very full, perfectly double; buds long and pointed. Color, warm, rosy crimson; hardy everywhere. Always in bloom.

***CRIMSON MAMAN COCHET (Etoile de France)**—A fitting companion to the other Cochet Roses on account of its vigor of growth, stiffness of foliage, freedom of bloom and hardiness. It bears masses of full, deep-formed flowers singly, on long, substantial stems. The color is a new and clear shade of red or velvety crimson, brightening in the center; of exquisite fragrance.

***WHITE MAMAN COCHET**—A most magnificent snow-white Rose, with sometimes a faint tinge of pale blush. It has the same freedom of bloom as the Pink Cochet, the same magnificent form of buds and flowers, and the same hardiness—standing at the very head of all Roses as the best white kind for open ground culture. Vigorous as an oak and hardy everywhere.

Price of Pink and White Maman Cochet—Strong one-year-old plants, 25c each; 5 for $1.00, postpaid; two-year-old plants 75c each; $7.50 per dozen by express; 85c each by Parcel Post with soil on roots.

***YELLOW MAMAN COCHET**—One of the best hardy, everblooming yellow Roses. It is ideal for open ground culture—a typical Cochet Rose, with gracefully molded buds, flowers magnificent when open, on stiff, strong stems. This kind is identical in every way with Pink and White Cochet, except in the color of the flower, which is deep sulphur-yellow,

Strong one-year-old plants of Red, Yellow and Crimson Cochet, 30c each; 4 for $1.00, postpaid; two-year-old plants, 85c each; $8.50 per dozen, express; 95c each by Parcel Post with soil on roots.

Special Offer **One each of Pink, White, Red, Yellow and Crimson Cochet, strong plants, postpaid, $1.00; two-year-old-plants, one of each, 5 in all, $3.50, by express; by parcel post, with the soil on roots, $4.00. Still larger size or specimen plants at $1.25 each of all the Cochets, by express.**

"CHARLES DINGEE"

The Most Wonderful Bush Rose in the World

(See the Colored Photographic Illustration on Back Cover)

To honor the name of Charles Dingee, we have produced a **Rose better than any other variety in cultivation.** We say, without fear of contradiction, that the Charles Dingee Rose is far-and-away the best garden Rose for general planting in the world

It is always blooming, whether it is growing for us or growing for you. The flowers are beautiful beyond description, immense in size, deep, double and grandly formed. It is hardy everywhere.

The Charles Dingee Rose is the result of cross-breeding between **Hermosa**, that grand old hardy pink variety, and **White Maman Cochet**, perhaps the greatest of all white garden Roses—a superb parentage, which insures its offspring every point of excellence. With the hardy, vigorous constitution of a Hybrid Perpetual, growing to perfection in almost any soil or situation, it has the most magnificent foliage, absolutely free from disease, that we have ever seen on any Rose.

It is a tremendous grower, the best in our entire list of over 8000 varieties. If you have a place where other Roses have failed in that spot, Charles Dingee will flourish and produce its gorgeous flowers with wonderful profusion. We have had it growing and blooming in all its glory in a temperature very little above freezing. Growing to a height or 2 to 3 feet, Charles Dingee blooms continuously, producing immense, deep, double, grandly formed flowers on long, stiff, erect stems; both in bud and bloom their beauty is nothing short of superb, practically impossible to describe because of the delicate blending of colors—rose tints in the center of the flower, gradually shading off into pale blush creamy white, a color effect both entirely new and distinct, exquisitely beautiful.

Caution **We are the originators and sole owners of the Charles Dingee Rose. Imitations and so-called duplicates of it are intended to deceive. If a grower states that he can furnish another rose which is the same, but under another name, don't accept such, but secure the true Charles Dingee.**

Strong one-year-old plants, 30c each; 4 for $1.00; $3.00 per dozen, postpaid. Large two-year-old plants, on own roots, 75c each; $7.50 per dozen; 85c each by Parcel Post with soil on roots; extra heavy three-year-old plants, magnificent specimens, ON OWN ROOTS, $1.25 each, by express.

The "HOUSE of DINGEE" has made the "COCHET ROSES" famous the world over. Absolutely the best of all hardy, free Blooming Bush Roses for the home, yard or garden
PINK MAMAN COCHET
WHITE MAMAN COCHET
CRIMSON MAMAN COCHET
RED MAMAN COCHET
YELLOW MAMAN COCHET
THE FAMOUS COCHET ROSES
FIVE SUPERB NEW HARDY EVERBLOOMING VARIETIES

The Wonderful Bush Rose
CHARLES DINGEE
Our Greatest Bush Rose
"CHARLES DINGEE"
INTRODUCED AND FOR SALE BY
THE DINGEE & CONARD CO.
THE LEADING AND OLDEST ROSE GROWERS OF AMERICA
WEST GROVE, PENNA.